



OLYMPIA GENEALOGICAL SOCIETY
QUARTERLY

Volume XXXX, No 1
January 2014



William Woodall Family at Hop Harvest

Olympia

Washington

SOCIETY OFFICERS AND COMMITTEES

PRESIDENT	C. EILEEN DODGE
VICE-PRESIDENT	PEGGY COOLEY
SECRETARY.....	KATHY ERLANDSON
TREASURER	JIM HARAN
PAST PRESIDENT.....	ROGER H. NEWMAN
HISTORIAN.....	RANDI MOE
GIFTS & MEMORIALS.....	JEAN LAWS
LIBRARY LIAISON.....	SARA PETE
GENEALOGY CAFÉ.....	DAVID & KAREN PURTEE
WEBSITE.....	JERRI MCCOY
MEMBERSHIP.....	PAT HARPER
PUBLICATIONS	
NEWSLETTER EDITOR—MARY LEE KISOR	
QUARTERLY EDITOR—DICK MOODY	
EXCHANGES—JEAN LAWS	
SALES—JERRI MCCOY	
PUBLICITY.....	JOYCE OGDEN
REFRESHMENTS.....	DIANA BARGMANN
RESEARCH.....	NORMAN DODGE
SUNSHINE/HOSPITALITY	GAYLE STROM
EDUCATION	ANN OLSON
SEMINAR.....	DAVID & KAREN PURTEE

MEETINGS: The Olympia Genealogical Society meets the 2nd Thursday of the month from September to June at 7 p.m. at the Thurston County Court House. Everyone interested is welcome to attend.

QUARTERLY: Articles and information for the Quarterly should be submitted to the editor by the 15th of the month prior to publication. Email material to Dick Moody at dickmoody@q.com or mail to Quarterly Editor, Olympia Genealogical Society, P.O. Box 1313, Olympia, WA 98507-1313.



OLYMPIA GENEALOGICAL SOCIETY
Founded 1974

P.O. BOX 1313
Olympia, WA 98507-1313
<http://www.rootsweb.com/~waogs/>
e-mail: OlympiaGenSoc@bigfoot.com
Dues: Single \$20/Year; Family \$25/Year

QUARTERLY Published: January, April, July & October
Vol. XXXX No. 1 January 2014

Pat Harper, Editor

TABLE OF CONTENTS

<u>Article</u>	<u>Page Number</u>
Officers and Board Members.....	1
OGS President's Message from Eileen Dodge.....	3
Coming Events of Genealogical Interest	4
Genealogy at the Olympia Timberland Library.....	6
Thurston County Marriage Packets 1906..... [P1906] provided by Jerri Thorpe McCoy	7
Exchange Notes..... Jean Laws, Editor	12
Hill, Woodall and DeBoe Families Move from Crittenden County, Kentucky to Washington State by Lila David Sjodin.....	14
Olympia City Directory 1923-24.....	19
Publications.....	30



A Message from OGS President Eileen Dodge

Just this past week I have received news of the demise of three family members - two were in their 90's, one was only 59.

Every time I hear of a death I am reminded once again the importance of family history - both that which has been preserved through a genealogy program, and that which is now lost forever due to lack of recorded data.

Some day when I am gone, I hope my family would appreciate all of the hard work, time, money and love that went into building our family tree.

I wonder how can they appreciate it if I don't ever give them an opportunity to participate?

How can they recognize what went into this or even care if I haven't allowed them to be part of the process?

They may not seem interested, but don't let them challenge or diminish your enthusiasm.

If you have not yet begin to record your family history the time to begin is now. It can seem like a daunting task, particularly if you have no experience.

I urge you to ask assistance from someone who is researching their genealogy.

Eileen Dodge





Events of Genealogical Interest



- Ongoing** ***Genealogy Café*** every third Thursday and every third Saturday
1-3 p.m. at the Olympia Timberland Library.
- 09 Jan 2014** **OGS General Meeting** 7 p.m. at the Thurston County Court House.
Program: Steve W. Morrison presents “Getting Major Educational
Genealogy Programs to the West Coast.”
- 21 Jan 2014** **OGS Board Meeting** at 6:30 p.m. in the Olympia Library Meeting
Room. All OGS members are welcome.
- 22 Jan 2014** **Puget Sound Genealogical Society** presents *Do You Have Huguenot
Ancestry?* with speakers Marissa and Peggy Goldenman. The 1 p.m.
class is free, but advanced registration is required. It will be held at
the Sylvan Way Branch (Bremerton) of the Kitsap Regional Library.
Call 360-475-9172 to register.
- 25 Jan 2015** **OGS Member and Author Barbara Houtenbrink-Andreason** will be
at Orca Books in Olympia at noon to sign her book **The Final Port**
and discuss finding her family history.
- 04 Feb 2014** **Puget Sound Genealogical Society** presents *New England Immigrants-
Digging Up New Dirt* with Steven W. Morrison. The 10 a.m. class is
free, but advanced registration is required. Call the Sylvan Way
Branch Library in Bremerton at 360-475-9172.
- 13 Feb 2014** **OGS Annual Dinner** at the River’s Edge Restaurant in Tumwater.
Program: Karen Purtee “Our Research Trip to France”.
See flyer on p. 5.
- 12 Apr 2014** **OGS 2014 Seminar** with Christina Rose as featured speaker.
See page 11 of this issue.
- 13 Apr 2013** **Crosby House Museum and the Daughters of the Pioneers** present
Victorian Bonnets, Headwear & Parasols from 1-4 p.m. For more in
formation call 943-9884 or check the website for more events:
tumwatermuseums@olywa.net

FRANCE ...SIGH

Olympia Genealogical Society Annual Dinner!

RSVP to Peggy Cooley at: jerseymouse@comcast.net

Join us at the River's Edge Restaurant

Thursday, February 13, 2014

Gather at 5:30 PM

Sit down at 6:00 PM

Program at 7:00 PM

Speaker: Karen Purtee



Separate checks
Cocktails available

River's Edge Restaurant 360 753-5100
4611 Tumwater Valley Drive SE, Olympia, WA 98501

Genealogy
at the
Olympia Timberland Library

Library Liaison Sara Pete
spete@trlib.org

The Olympia Timberland Library houses and maintains books and other materials of a genealogical nature donated and purchased by the Olympia Genealogical Society and its members. These books are in the Timberland Regional Library Catalog at www.trlib.org



The Olympia Genealogical Society Spring Seminar on April 12, 2014, will feature professional genealogist and author Christine Rose. Here is a list of some of her titles with an asterisk by those owned by the Timberland Regional Library.

Military Bounty Land 1776-1855

*Courthouse Research for Family Historians: Your Guide to Genealogical Treasures.

Genealogical Proof Standard: Building a Solid Case 5th ed.

Courthouse Indexes Illustrated

*Nicknames: Past and Present 5th ed.

*The Complete Idiot's Guide to Genealogy 2nd & 3rd ed.

Military Pension Acts: 1776 to 1858

Declaration of Intention from 1850 to 1870: Santa Clara County California

*Descendants of Robert Rose of Wethersfield and Branford Connecticut Who Came On The Ship "Francis" in 1634 from Ipswich, England.

Thurston County, Washington
Marriage Packets – 1906
[P1906] - Provided by Jerri McCoy
Continued from the October 2013 Quarterly

7/3/1906 P1906 – Curtice, W. L. of Tenino, WA and Anderson, Katherine of Tenino, WA at Olympia by Robert Frost, JP. Witnesses: M. A. Curtice of Tenino and Charlotte Algier of Olympia. Filed 7/5/1906 [License P1906, #2384 – 7/3/1906]

7/5/1906 P1906 - Rutledge, Maurice A. of Littlerock, WA and Hines, Rowena of Littlerock, WA at Tenino by W. W. Jeffers, JP. Witnesses: Mae Kenworthy and Jenna Kenworthy. Filed 7/9/1906 [License P1906, #(none) - 7/5/1906]

7/6/1906 P1906 - Ratliffe, John H. of Tenino, WA and Gourd, Amelia of Tenino, WA at Olympia by R. M. Hayes, Minister, First Presbyterian Church. Witnesses: E. C. Hayes and J. M. Henderson. Filed 7/7/1906 [License P1906, #2379 - 6/30/1906]

7/13/1906 P1906 - Malone, Earl D. of Tacoma, WA and Wright, May of Tacoma, WA at Olympia by Robert Frost, JP. Times married: bride 1. Witnesses: J. Jn. Geyrer and Gencie C. Scribner. Filed 7/14/1906 [License P1906, #2385 - 7/13/1906]

7/13/1906 P1906 - Balch, Benjamin A. of South Bay, WA and Turner, Fanny of South Bay, WA at Olympia by R. M. Hayes, Minister, First Presbyterian Church. Times married: groom 2. Witnesses: Jean M. Henderson and Mrs. E. C. Hayes. Filed 7/14/1906 [License P1906, #2386 - 7/13/1906]

7/15/1906 P1906 - Patnude, George of Olympia, WA and Hatheway, Alice of Olympia, WA at Olympia by Charles M. Bolton, JP. Witnesses: Carl Patnude and Edna Patnude. Filed 7/17/1906 [License P1906, #2387 - 7/14/1906]

7/19/1906 P1906 - Bailey, Chas. A. of Oklahoma and Bare, Ruth of Thurston Co, WA at Olympia by Robert Frost, JP. Times married: groom 1. Witnesses: J. H. Cady and L. A. Coons. Filed 7/19/1906 [License P1906, #2389 - 7/19/1906]

7/21/1906 P1906 - Turner, Henry H. of Olympia, WA and Finney, Daisy Adelia of Olympia, WA at Olympia by F. A. LaViolette, Minister, M. E. Church. Witnesses: W. R. Duncan and Mollie Ford. Filed 7/23/1906 [License P1906, #2390 - 7/21/1906]

7/22/1906 P1906 - Enright, Allard Glenford of Tacoma, WA and Ward, Mary Jane of Olympia, WA at Olympia by F. A. LaViolette, Minister, M. E. Church. Duplicate marriage return # Witnesses: J. H. Casey and R. T. Lindsay. Filed 7/23/1906 [License P1906, #2391 - 7/21/1906]

Thurston County Marriages continued

7/24/1906 P1906 - Miller, Thos. J. of Olympia, WA and Stewart, Martha K. of Thurston Co, WA at Olympia by Robert Frost, JP. Times married: groom 1, bride 1. Duplicate marriage return # Witnesses: Mrs. Oscar Wood and Mrs. Sam Fink.
Filed 10/12/1906 [License P1906, #2391 - 7/24/1906]

7/25/1906 P1906 - Nehring, Chas. F. of Aberdeen, WA and Lyman, Jeannette of Olympia, WA at Olympia by L. Kusters, Catholic Priest. Witnesses: Jos. Lyman and Margareth Lyman. Filed 8/2/1906 [License P1906, #2392 - 7/24/1906]

7/28/1906 P1906 - Gehrke, Wm. of Tumwater, WA and Musgrove, Nettie of Tumwater, WA at Olympia by Wm. Hohberger, Lutheran Minister. Witnesses: Louise Hohberger and Jessie Kelley. Filed 7/31/1906 [License P1906, #2393 - 7/28/1906]

7/28/1906 P1906 - Diehl, Gerry of Seattle, WA and Shisler, Laurie of Seattle, WA at Olympia by Robert Frost, JP. Times married: bride 1. Witnesses: J. R. Dever and Laura Shisler. Filed 7/28/1906 [License P1906, #2394 - 7/28/1906]

8/8/1906 P1906 - Whipple, Glen of Ridgeville, WA and Shelley, Lucy W. of Thurston Co, WA at residence of bride's parents by E. Hopkins, Minister. Witnesses: George Shelley and Besse Wallen. Filed 8/10/1906 [License P1906, #2395 - 8/7/1906]

8/9/1906 P1906 - Johnson, William of Pierce Co, WA and Walther, Mollie A. of Pierce Co, WA at Olympia by Robert Frost, JP. Times married: groom 1, bride 1. Witnesses: J. R. Dever and T. F. Walther. Filed [License P1906, #2396 - 8/9/1906]

8/10/1906 P1906 - Bell, Duslie(?) of Pierce Co, WA and Wilyer, Agnes of Chehalis Co, WA at Olympia by Robert Frost, JP. Witnesses: Mud Bay Tom and Jane Bile. Filed 8/11/1906 [License P1906, #2397 - 8/10/1906]

8/11/1906 P1906 - Yahr, Warren Julius of McMurry, Skagit Co, WA and Patridge, Edna Lavina of Hoquiam, WA at Olympia by F. A. LaViolette, Minister, First M. E. Church. Witnesses: Mrs. J. H. Sumpter and Mrs. E. J. Marvell. Filed 8/11/1906 [License P1906, #2398 - 8/11/1906]

8/13/1906 P1906 - Helander, Albert of North Yakima, WA and Baker, Ethel Leroy of Olympia, WA at 1305 E. 4th, Olympia by F. A. LaViolette, Minister, M. E. Church. Witnesses: H. L. Lewis and Blanche Reynolds. Filed 8/24/1906 [License P1906, #2399 - 8/13/1906]

8/15/1906 P1906 - Baker, Abner of Omaha, Nebraska and McClintick, Esther of Omaha, Nebraska at Olympia by R. M. Hayes, Minister, First Presbyterian Church. Witnesses: Adelaide M. Greenbank and Anna McReavy. Filed 8/16/1906 [License P1906, #2401 - 8/14/1906]

8/16/1906 P1906 - Clyde, Thomas of Olympia, WA and Grindrod, Helen of Arcadia, WA at Arcadia, WA by R. M. Hayes, Minister, First Presbyterian Church. Witnesses: Geo. Clyde and Ruby Grindrod. Filed 8/16/1906 [License P1906, #2400 - 8/14/1906]

Thurston County Marriages continued

8/17/1906 P1906 - Yookum, Thomas R. of Tenino, WA and McDonald, Maggie L. of Tenino, WA at Lacey by D. M. Montgomery, Minister. Witnesses: Earl B. McDonald and Lillian E. McDonald. Filed 9/11/1906 [License P1906, #2402 - 8/17/1906]

8/21/1906 P1906 - Grieve, David of Roy, WA and Auld, Sarah M. (Gamen) of Roy, WA at Olympia by R. M. Hayes, Minister, Presbyterian Church. Times married: groom 2, bride 2. Witnesses: Anna McReavy and Adelaide Greenbank. Filed 8/22/1906 [License P1906, #2406 - 8/21/1906]

8/21/1906 P1906 - Felton, Ira J. of Tacoma, WA and Cates, Eva M. of Tacoma, WA at Olympia by R. M. Hayes, Minister, First Presbyterian Church. Witnesses: C. A. Hammond and E. C. Hayes. Filed 8/22/1906 [License P1906, #2405 - 8/21/1906]

8/21/1906 P1906 - McMillan, E. W. of Olympia, WA and [missing in record - should be DeWolfe, of Olympia, WA at Olympia by W. S. Crockett, Minister. Times married: bride 3. Witnesses: Mrs. F. W. Peale and Mrs. S. A. Newsum. Filed 9/19/1906 [License P1906, #2404 - 8/20/1906]

8/23/1906 P1906 - Haviland, Daniel P. of South Bay, WA and Thayer, Harriet Elizabeth of South Bay, WA at South Bay by W. S. Crockett, Minister. Witnesses: Chas. S. Thayer and Francis A. Becker. Filed 9/19/1906 [License P1906, #2403 - 8/20/1906]

8/30/1906 P1906 - Avery, Willis A. of Ballard, WA and Phaff, Ida C. of Seattle, WA at Tumwater by R. M. Hayes, Minister, First Presbyterian Church. Witnesses: Herman M. Fowler and Emma H. Voegele. Filed 8/31/1906 [License P1906, #2408 - 8/29/1906]

8/31/1906 P1906 - Whitmarch, J. W. of Mason Co, WA and Sears, Colvell (?) of Mason Co, WA at Olympia by Robert Frost, JP. Witnesses: J. N. Whitmarch and J. R. Dever. Filed 9/1/1906 [License P1906, #2410 - 8/31/1906]

9/1/1906 P1906 - Alford, Alonzo of Olympia, WA and McEwen, Sophia L. Carriker of Olympia, WA at Olympia by Daniel W. Wiull, Spiritualist Minister. Times married: groom 2, bride 2. Witnesses: F. S. Guyot and George Scharp of Olympia. Filed 9/1/1906 [License P1906, #2407 - 8/27/1906]

9/2/1906 P1906 - Sullivan, A. H. of Little Rock, WA and Swales, Mary of Renton, King Co, WA at Little Rock by W. N. Turner, P. Baptist Minister. Times married: bride 2. Witnesses: W. J. Chistian and C. A. Rutledge of Little Rock. Filed 9/5/1906 [License P1906, #2409 - 8/30/1906]

9/4/1906 P1906 - Perry, H. A. of and Robinson, Helen of Tenino, WA at Tenino by H. G. Thompson, Minister. Witnesses: M. C. McClellan and Ethel Hankes. Filed 9/5/1906 [License P1906, #2411 - 9/4/1906]

Thurston County Marriages continued

9/5/1906 P1906 - Bennett, Donald F. of Olympia, WA and Kinney, Susie W. of Olympia, WA at Olympia by W. S. Crockett, Minister. Witnesses: J. C. Kinney and S. Y Bennett Jr. Filed 9/19/1906 [License P1906, #2412 - 9/5/1906]

9/5/1906 P1906 - Bohr, Henry B. of Olympia, WA and Strahlem, Ethel G. of Olympia, WA at Olympia by W. S. Crockett, Minister. Witnesses: J. N. Jennings and F. D. Humphrey. Filed 9/19/1906 [License P1906, #2413 - 9/5/1906]

9/8/1906 P1906 - Schneider, Albert of Olympia, WA and Patterson, Hattie B. of Olympia, WA at Olympia by R. M. Hayes, Minister, First Presbyterian Church. Witnesses: Henry Schneider and Jean M. Henderson. Filed 9/10/1906 [License P1906, #2416 - 9/8/1906]

9/9/1906 P1906 - Shields, Percy A. of Olympia, WA and Cunningham, Mary Agnes of Olympia, WA at Olympia by L. Kustens, Catholic Priest. Witnesses: Wm. Selfenwright and Elsie Simmons. Filed 9/14/1906 [License P1906, #2415 - 9/8/1906]

9/15/1906 P1906 - Walsh, James Jr. of Porter, WA and Hall, Pearl of Cedarville, WA at Olympia by R. M. Hayes, Minister, First Presbyterian Church. Witnesses: Joe Shannon and Mrs. Hart. Filed 9/15/1906 [License P1906, #2417 - 9/15/1906]

9/15/1906 P1906 - Sorensen, Saul T. of Portland, OR and Shell, Sadie J. Elwell of Portland, OR at Olympia by Chas. M. Bolten, JP. Times married: bride 2. Witnesses: S. H. McRoster and Trumi Hollcraft. Filed 9/17/1906 [License P1906, #2418 - 9/15/1906]

9/16/1906 P1906 - Huntley, Wm. E. of Olympia, WA and Ames, Adda May of Olympia, WA at Olympia by W. S. Crockett. Witnesses: Abner L. Ames and Lillie McCormick. Filed 9/19/1906 [License P1906, #2419 - 9/15/1906]

9/19/1906 P1906 - Hinsdale, Frank Webster of Olympia, WA and Tarbell, Anna Virginia of Olympia, WA at Olympia by Eli R. Loomis, Minister. Times married: groom 2. Witnesses: Mrs. Virginia Tarbell of Olympia and Geo. H. Tarbell of Tacoma. Filed [License P1906, #2420 - 9/19/1906]

9/24/1906 P1906 - Kinberg, Henry of Tacoma, WA and Mathews, Fatima of Puyallup, WA at Littlerock by Chester F. Bennett, Minister. Witnesses: Richard Fredrickson and Mrs. J. S. Ollagard. Filed 10/9/1906 [License P1906, #2421 - 9/24/1906]

9/25/1906 P1906 - Hershey, Wm. T of Tacoma, WA and Whitman, Mary M. Irish of Tacoma, WA at Olympia by R. M. Hayes, Minister, First Presbyterian Church. Times married: groom 2, bride 2. Witnesses: A. M. Whitman and E. C. Hayes. Filed 9/26/1906 [License P1906, #2422 - 9/25/1906]

Olympia Genealogical Society Spring 2014 Seminar

Saturday, 12 April 2014
with



Christine Rose, CG, CGL, FASG

Topics will be:

- Leaping to Erroneous Conclusions: What did the record REALLY say?
 - Avoid the Crooked Path! Genealogical Problem Solving
 - Transcribing and Abstracting: The Technique
 - Using Little Known & Neglected Sources: A Potpourri

Printable brochure and registration form will be available when the date gets closer.
<http://www.rootsweb.ancestry.com/~waogs/seminars.htm>

EXCHANGE NOTES

by
Jean Laws

The publications mentioned are sent to the Olympia Genealogical Society in exchange for our Quarterly. They are filed alphabetically by state and county in the vertical files in the genealogical section of the Olympia Timberland Library. The Olympia Genealogical Society Quarterly is bound and is held in the Genealogy Section, also. Older bound volumes of other genealogical societies are held in storage at the Timberland Regional Library headquarters and Montesano Timberland Library and can be requested at the Information/Reference Desk of your Timberland Library.

Milwaukee County Genealogical Society August 2013. Do you remember the CCC? Better known as Civilian Conservation Corps which was established in 1933 by President Roosevelt to put Americans to work during the depression. The article on its history up to WW II in 1942 should be of interest if your family members were part of the 3 million men who participated.

South King County News Sep/Oct 2013. A fascinating story in this issue on a *Daughter's Discovery*. Her search for relatives after her dad left the family and she discovered he had been married 3 times and abandoned all his families. She found many family members and is now doing DNA to find out more. Never underestimate a genealogist.

Whitman County Genealogical Society October 2013. Cemeteries are the theme of this issue. *My Cemetery Adventures* tells of 2 families who met when both visited a grave in a cemetery in Lake County California at same time. Also, a list of Whitman County cemeteries and several other stories.

Whitman County Genealogical Society November & December 2013 and January 2014. Review of a book called Hey, America your Roots Are Showing by Megan Smolenyak author of Who Do You Think You Are. She has also collected Bible records which can be found on www.biblerecords.com

Donated by Roger Newman is **Weirs and Woods from Machiasport, Maine** and filed under Maine. Article on keeping family research alive after you are gone, a subject we all worry about and how to solve it.

Mason County Journal September 2013 also donated by Roger. Would you believe some genealogists have their pet's DNA tested to help with health issues? **October 2013:** A very poignant article on about some WW II letters between a husband and wife that ended up in a dumpster. The finder researched but couldn't locate any descendants. In a follow up in the November issue he donated them to the National WW II Museum in New Orleans. A good ending.

Oklahoma Genealogical Society December 2013. Good articles you may want to read. One is *Do You Know Where the Children Are?* OGS school census location indexes. *What to Do With Granny's Genealogy* and *Using Old Newspapers to Help You Search U. S. Census.* are two more articles in the same issue.

Exchange Notes continued

Seattle Genealogical Society Winter 2013-14. The main article in this issue is Vignettes from the GAR Cemetery in Seattle Washington. These are the stories of 5 Civil War vets, how they came to Washington and made it their home. The authors used only Internet sources and while not adhering to Genealogical Proof Standards, are interesting and show what can be found.

Kern-Gen Quarterly of the Kern County Genealogical Society March 2012. The Elwood and Winters families of Bakersfield, The Dodds of Sangamon Co Ill and a Bible of the Chambers family of Franklin Co Ill.

Texarkana USA Journal Spring and Summer 2013. This issue features Redwater, Texas, which used to be Ingersol. Also, excerpts from Daily Texarkanian 1899 and Nevada County Newspaper 1908-9.

Milwaukee County Genealogical Society November 2013. Article on cemetery and gravestone care. Do your homework ahead. Create a cemetery to kit clean and/or photograph stones.

South King County News Nov/Dec 2013. *Family History is NOT just an Older Person's Hobby* is a discussion of the generation gap in genealogy.

Chelan Valley Genealogical Society November 2013. Ten questions to ask a research facility before visiting. Research headaches addresses issues as multiple marriages, lack of obits due to high costs and names like king, princess, major or general can lead to false searches.

Puget Sound Genealogical Society Oct-Jan 2013. A Christmas story you will enjoy called *Christmas Memories in my Village*. Also, one on a Veteran's days by a daughter-in-law who never met him.

Clallam County Genealogical Society Fall 2013. Interesting article on using the NSDAR website for information even if you aren't a member. So try www.dar.org and see what you can find by checking on the Genealogy Research. link and then Ancestor. Good luck.

Tama County Genealogical Society October 2013. Most of the issue is on Carroll Township Cemeteries with maps, pictures and much more.

Genealogical Society of East Kansas Nov 2013. Much news on Crawford County including lists of obituaries, early settler's biographies and much more.

Northeast Washington Genealogical Society October 2013. A continuation of *Let Us Remember*, stories behind the military monument that stands in front of the Stevens County Courthouse in Colville. What a fitting tribute.

Fort Worth Genealogical Society November 2013. Here's an intriguing story *Losing the Ginger Rogers' Home* and finding some Family Parallels. Her home was in Fort Worth but was destroyed in 2009. The author's parents lived nearby and there are interesting stories about her.

Hill, Woodall and DeBoe Families Move from Crittenden County, Kentucky, to Washington State

By Lila Davis Sjodin

Crittenden County is a small, rural county in western Kentucky bordering the Ohio River. The Hill family resided there by 1799, and in 1831 the Woodall and DeBoe families migrated from Pittsylvania County, Virginia, to Crittenden County. Members of the Woodall and DeBoe families had married, and the Hill family joined in after the move to Kentucky. In one Woodall/Hill/Deboe family, four sets of first cousins married.

Around 1900, many of these family members decided to move to the Yakima Valley in Washington State. Other Crittenden families joined them, including the Jacobs, Cole, Stovall, Scott, Rushing, Farmer and Crayne families. Why had they decided to move to Yakima Valley? Violet Hill Carpenter and Paul and Geneva Woodall wrote a book, "YOU ALL COME, A Migration from Crittenden County, Ky., to the Yakima Valley 1888 – 1923", about this migration. The book is undated and has been out of print for many years.

In 1864 during the Civil War, Congress chartered the Northern Pacific Railroad to lay tracks from Lake Superior to Puget Sound. For each mile of track laid in Washington State, the Northern Pacific Railway was granted 40 square miles of land. These very generous land grants were designed to promote western development, reasoning that the land had little value until served by a good transportation system. After tracks were laid from Pasco to Yakima in 1884, the Northern Pacific Railroad then promoted the region and hired agents to sell land. The Railroad owned half of the land in the Yakima Valley.

Persuaded by the Northern Pacific Railway advertisements and recruiters, Hasdon Hill of Crittenden County, Kentucky, came to Washington State in 1887. He stayed in Tacoma for a year and then moved on to Yakima. Dry farmland was being transformed into productive farmland as irrigation canals were dug from the Yakima River. Hops were one of the first crops grown on the newly-irrigated land.

Three times Hasdon Hill returned to Kentucky and recruited his family members to come to the Yakima Valley. *"To him, it was a mission. He wanted to free his isolated kinfolk. He wanted them to have new bloodlines in their veins, and to learn new ways that differed from their self-sufficient backwoods customs."* Several accounts of this migration are included in "YOU ALL COME". Here is an example written by Hasdon Hill's niece, Ida Rushing.

"There were tears and parties and prayers and great excitement when we loaded our belongings into 'immigrant' cars to leave our native Kentucky for Washington State. Our emotions were mingled. We wanted to go and hated to leave. Our Old Kentucky Homes had been sold to pay our passage. Our personal belongings were mostly feather beds plucked from geese of our own, homemade clothing, including sunbonnets, hand-quilted bedding and our kitchen utensils. We packed lunches to see us through the four-day trip. Many of us had never been more than a few miles from our Kentucky woods. Our own ancestry had followed Daniel Boone's wilderness trails and had hewn our farms of cotton, cane and tobacco out the hardwood forests. We were of

clannish ancestry, intermarried, backwoods-schooled and Calvinistic of doctrine ... Now, we were a sort of run out generation freed by the coming of the railways and ready for pioneering in Washington State where the promise of plenty was our motivation."

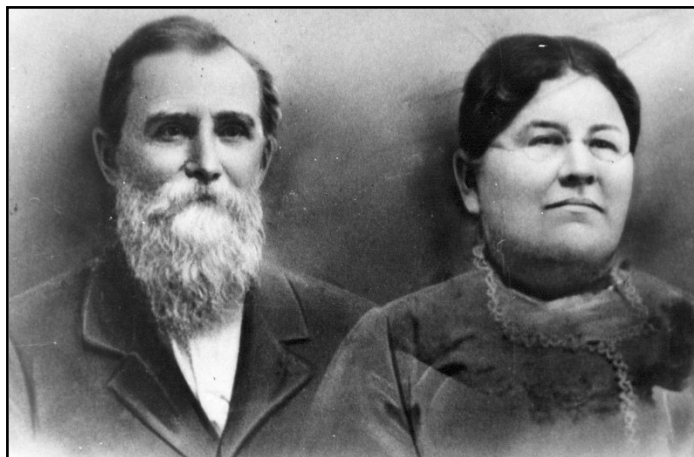

John Woodall and Velenia Hill Woodall

My great-grandparents John and Velenia Woodall came with their children William, Susan, Thomas, Irene, Alfred Elmer, Laura, and Mina. Milton Woodall was their only child to stay in Crittenden County. Migrating with them were many from the Woodall, Hill and DeBoe families, although no one with the surname DeBoe came. About 200 people came in three groups during 1904 and 1905. Other relatives came later, encouraged by stories from their family. People quickly got jobs in the hop and fruit industries. The family traded tobacco farming for hop farming.



Laura, Mina and Irene Woodall

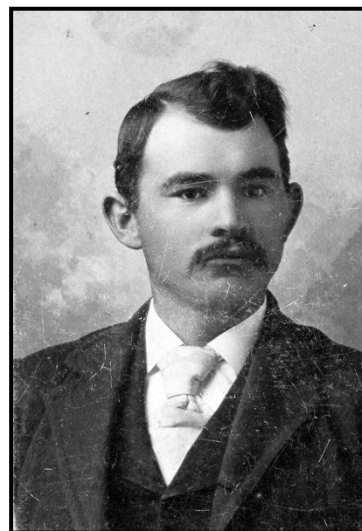

Thomas Woodall

Newspaper articles from Toppenish and Zillah around 1904 reported on the family migration to the Yakima Valley.

“Sixty-five natives, men, women and children of the State of Kentucky and the Counties of Crittenden and Caldwell arrived at Toppenish last Sunday to cast their fortune in the glorious Yakima Valley.

Some forty of them concluded to locate in the vicinity of Toppenish and Zillah. They are nice, thrifty looking class of people, and, as such, are gladly welcomed. ...

Mr. H. C. (Hasdon) Hill of Zillah is the man who induced this migration. Mr. Hill is an old Kentuckian and is confident of the people of the blue grass state and also of the future of the Yakima Valley. Be it said to his credit that every man, woman and child has been provided with a pleasant position and there is room for many more.”

“Toppenish, Washington:

The biggest carload of immigrants ever landed here, arrived on March 19, and yet, there is room for more. It was amazing to see how quickly all found homes and work at good prices. ...

Mrs. Crane is looking fine and likes the country. She won't be returning to Kentucky soon. Miss Laura Woodall has a fine place to stay. In fact, everybody in the Yakima Valley has a fine place to stay. We have such beautiful scenery, mild climate. The roads have been so good all winter that we can haul a ton to a horse anywhere.

We have the most productive and richest soil this side of the land of Goshen in Egypt. We grow to perfection every kind of fruit and vegetable. The railroad runs through the Valley and you never seen an empty car setting on a sidetrack over its limited time to be loaded. We are shipping every month of the year. I will say to my friends in Crittenden County, Kentucky, if you want to seek a home in the Northwest, you cannot do better than the Yakima Valley.”

There are many descendants of these families living in Yakima Valley. Many other descendants spread out across Washington State, with some of the members, including my grandmother and father, ending up in Olympia. One of the more colorful members of the family was Perry B. Woodall, state representative and senator from Zillah, serving from 1939 to 1974 in the Washington State Legislature.



**Irene Woodall Holston
Family at Hop Harvest**

Carpenter, “You All Come”, quoting from a Zillah Mirror or Toppenish Review newspaper
Carpenter, “You All Come”, article by Silas Jacobs in Toppenish Review



William Woodall Family at Hop Harvest

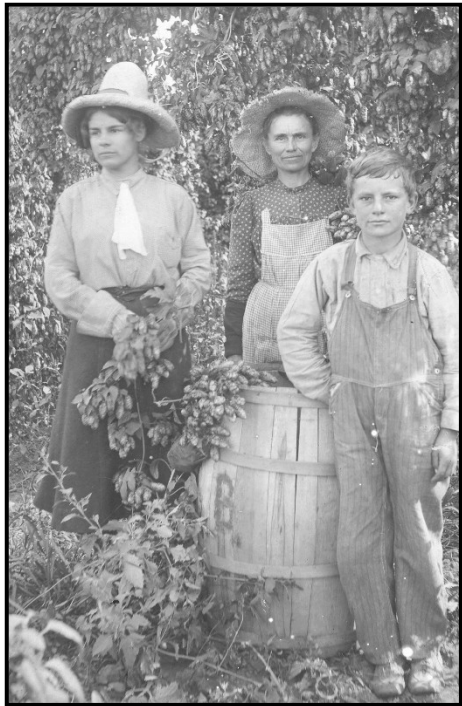

Sue Woodall Belt Family

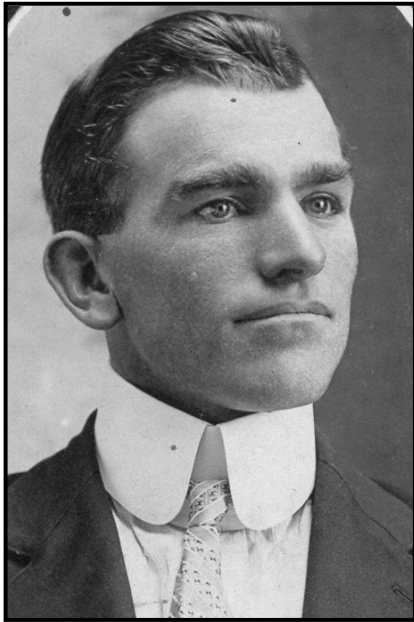

Alfred Elmer Woodall

The following pages from the Olympia City Directory 1923-24 are continued from the October 2013 OGS Quarterly. This series started in July 2008. The original of this book is at the Olympia Timberland Library.

OLYMPIA OPTICAL CO.

153

(RUTH H. JOHNSON)

Have Your Eyes Examined—Lenses Duplicated

619 MAIN STREET Telephone 1195 OLYMPIA, WASH.

OLYMPIA CITY DIRECTORY (1923-24)

UNION ASSURANCE SOCIETY OF LONDON, Wilson & Hunter Agts, 306 E 4th
 Union Oil Co F D McKinsey mgr 2d and Columbia filling sta 4th cor Columbia
 Union Pacific System see O-WR&Nry
 Union Printing Co (F L Satterlee) 216 E 5th
 UNITED FIRE INS CO OF PHILA, Grahams' Realty & Insurance Co Agts, 432 Washington
 UNITED FIREMEN'S INS CO OF PHILA, Wilson & Hunter Agts, 306 E 4th
 U S ARMY GOODS STORE (Estle R Hansen), Men's Work Clothing, Blankets, All Kinds of Outing and Campers' Supplies 220 E 4th
 U S Bureau of Animal Industry 203 Federal bldg
 U S Department of Agriculture State Capitol bldg
 UNITED STATES FIDELITY & GUARANTY CO, C R Talcott Agt, 424-26 Main
 UNITED STATES FIDELITY & GUARANTY CO OF BALTIMORE, Wm E Haycox Agt, 103 E 5th, Tel 977
 UNITED STATES FIRE INS CO OF N Y, G W Draham & Son Agts, 101 W 4th
 UNITED STATES FIRE INS CO OF N Y, Leach Insurance Agency Agts, 5th nw cor Washington
 U S Forest Service R L Fromme supervisor Federal bldg
 U S Surveyor General Clair Hunt Federal bldg
 Upper Barrington M (Doris P) mech Bronson Motor Co h 1821 E 4th
 Utterback John dairy h RD5 \$1614
 Utterback Vivian B recorder Sec of State's Office h RD5
 Valley August (Domenine) bkbnr h 620 Wilson
 Valure Mannie tlr r 910 E 4th
 Vanantwerp Chester h RD3 \$2500
 Van Arsdale Arthur h RD5 \$1936
 VAN ARSDALE HARDWARE CO, Thos C Christensen Mgr, Heavy and Shelf Hardware, Caloric Pipeless Furnaces and Sheet Metal Work, Plumbing, Repairing 318 E 4th, Tel 662 (See left top lines)
 Van Arsdale Henry E \$1284
 Van Brock John B (Knox Garage) r Nommensen apts
 Van Camp Ray L (Addie) logger r 1309 E 4th
 Vance Thos M (Gertrude M; Vance & Christensen) h 207 E 17th \$1200
 VANCE & CHRISTENSEN (Thos M Vance, Frank P Christensen), Lawyers 316 Main, Tel 357
 Vanderpool Everett student r 1600 Bigelow av
 Vanderpool Frank student r 1600 Bigelow av
 Vanderpool Jasper N (Rose) h 1600 Bigelow av
 Vanderpool Olive tel opr Hotel Olympian r 1600 Bigelow av
 Van Derveer Chas h 1104 E 4th \$534
 Vanderveer Jas G (Hattie) servicemn O Lt & P Co h 1609 Prospect \$260
 Vanderveer Maude E (wid Ray C) sten Dept of Labor and Industries r 1208 E 10th

Good Eats Cafe

"It's the Coffee"

We Specialize in **STEAKS and CHOPS and OLYMPIA OYSTERS**

"Quality and Service" is Our Motto

PRIVATE BOOTHS

119 E. 4th

Telephone **995**

OLYMPIA

Olympia City Directory continued

154

MODERN PLUMBING COMPANY**PLUMBING, HEATING AND REPAIRING****TELEPHONE 544****412 East Fourth St.****OLYMPIA, WASHINGTON****C. H. SPRINGER, Pres.****G. A. AETZEL, Vice-Pres.****OLYMPIA DOOR CO.**

Established 1887—Incorporated 1897

Manufacturers of Pacific Coast Timber Products

OLYMPIA

(1923-24) R. L. POLK & CO.'S

Van Eaton Chas J (Carlotta) h 707 Franklin \$564
 Van Eaton Lloyd A slsmn Rose-Wilcox Auto Co r 707 Franklin
VAN EPPS ELTEY L (Marion), County Auditor and Recorder, h 111 E 10th
 Van Epps Rosalia J Mrs h 111 E 10th
 Van Epps W Arley (Teda C) bkpr Olympia Oyster Co h 113 E 10th
 Van Kleeck Geo hlpr Daylight Bakery r 210 E 3d
 Van Kleeck Harry M (Ruth) baker Daylight Bakery h 3-510½ E 4th
 Van Tile Geo r 308 E 4th
 Van Vlack Carl (Edna) h 2-354 Franklin
 Van Vlack Douglas r 2-354 Franklin
 Van Vlack Miriam (wid Harry B) h 614 Central \$210
 Van Walker Albertus D (Mabel) tchr h 102 East Bay av
 Van Walker Ernest L clk Simmons & McKinney r 102 East Bay av
 Van Wyck Alex supt collection dept Comnr of Pub Lands h 1017 Main
 Varner C E slsmn J D Mansfield r 316 Washington
 Vasbinder J M h Puget Route \$804
 Vaughan Myra A Mrs r 107 E 21st
 Vaughn Fred A bolter Olympia Shingle Co h RD3
 Vaughn Nelson (Maifair; Baker Feed & Fuel Co) h 1116 Franklin \$524
 Vaughn Wm F (Eva E) millwkr Capital Shingle Co h 504 E 5th \$234
 Velie Melvin H (Delilah) lab h Tumwater
 Velie Vera Z r M H Velie
 Velton John E dept mgr Metropolitan Life Ins Co of N Y r 231-218 E 4th
 Velton John H slsmn h 231-218 E 4th
 Verac Chas L carp h Alley nr Washington
 Vestal W M (Alice) buyer Dept of Business Control h 1500 Jefferson \$330
 Veterans Compensation Department State Insurance bldg
 Vets Club Central bldg
VICTOR PHONOGRAPHS AND RECORDS (Rabeck Music Co), 409 E 4th (See front edge)
VICTORY INS CO OF PHILA., Grahams' Realty & Insurance Co Agts, 432 Washington
 Viedoefer Chas lab State Capital Shingle Co r Carlton Hotel
 Viers Henry J (Ada M) lab h 1303 E 4th
 Vincent Lillian r 308 E 8th
 Vincent Paul (Pioneer Launch & Boat Building Wks) h Columbia cor 2d \$400
 Vogel Martin \$550
 Vornvrock John C (Erna) sten Dept of Pub Wks h 300-607 E 4th
 Vradenburgh Griffith H (Mary) slsmn Capital Motors Corp h 527 Fremont
 Waddle Clarence R (Rachael) bicycles 301 Main h 6th and Fredrick \$830

Olympia City Directory continued

The Leach Insurance Agency

GENERAL INSURANCE

Fifth, N. W. Cor. Washington Phone 149 Olympia, Wash.

OLYMPIA CITY DIRECTORY (1923-24)

- Waddle Ella (wid Jas C) h 1608 Spring
- Waddle Elmer E slsmn Washington Shoe Co r 1030 Adams
- Waddle J C \$310
- Wade Emma M (wid John W) h RD2 \$262
- Wagard Anna M h RD2 \$1148
- Wages Mabel L Indrs Star Lndy r 917 E 4th
- Wagner Clifford G driver r E B Wagner
- Wagner Edw A lab O Fir Lbr Co r 210 E 3d
- Wagner Ezra B (Emma R) carp h N 13th cor Pine \$148
- Wagner Geo B (Kate B; Olympia Stove Repair Shop) h 321 E 4th \$1310
- Wahlman Victor violin rpr r 14 Kelly apts
- Waldburger Wm F (Mollie H) eng Olympia Door Co h 806 E 6th \$175
- Waldrick Chas h RD5 \$676
- Waldrick Chester h RD5 \$200
- Waldrip Clyde C (Lena) carp h 712 Puget \$492
- Waldrip P W \$110
- Walker Arthur I (June) slsmn J F Kearney & Co h 412 Puget \$354
- Walker Elmer F h RD4 \$1766
- Walker Hugo (Violet) lab h 842 Brawne av
- Walker Jas E h RD4 \$3452
- Walker Lavant dairy h RD4 \$842
- Walker Lester A h RD4 \$1554
- Wall A R h RD2 \$406
- Wallace Anna (wid John) r 1013 Main
- Wallace Adrian G h RD3 \$486
- Wallace Cecil tchr r 1013 Main
- Wallace Dorothy student r 615 Adams
- Wallace E S \$850
- Wallace Geo F (Elizabeth) business mgr Washington Recorder Pub Co h A-402 Franklin \$34
- Wallace Herbert M (Lulie E; Christopher & Wallace) h 615 Adams \$298
- Wallace John (Matilda) lab Olympia Door Co h 1600 Pine \$100
- Wallace J H \$484
- Wallace Nell music tchr Providence Academy r do
- Wallernee W R h RD2 \$300
- Wallin Sigrid E drsmkr Harris Dry Gds Co r 507 Adams
- Wallmark Lars J (Selma) lab Olympia Veneer Co h 706 E 4th
- Wallmark Otto A (Edith S) foremn Olympia Veneer Co h 707 E 4th \$240
- Walsh Neal (M Alice) bricklyr h 809 Jefferson
- Walter Edw R h RD5 \$280
- Walter Geo W (Minnie A) h 1124 Adams
- Walters Sarah r Bay View Hotel
- Walters Stella P (wid Irving J) h 317 Puget \$134
- Walthew Ellen M (wid John) C S pract 402 Franklin r do
- Walthew Wm A (Frances) dentist Walker bldg h 315 S Sherman av
- Wanser Windsor (Blanche) lab h 203 Plum
- Ward Agnes A opr PT&TCo r 209 E 9th

155

Advertising

in the

CITY

Directory



PAYS



90 PER CENT

of our patrons renew their advertising with little if any solicitation About as much as says they're satisfied, doesn't it?

Olympia City Directory continued

156

**CAPITAL
CITY
TRANSFER
CO.**

(BUDD BROS.)

**Transfer
Storage
and
Wood**

**Furniture
Packing
and
Moving**

**Long
Distance
Moving a
Specialty**

207 W. 5th

Tel. 264

**OLYMPIA
WASH.**

Van Arsdale Hardware Co.

THOS. C. CHRISTENSEN, Mgr.

Hardware, Caloric Pipeless Furnaces, Sheet Metal Work and Repairing

318 E. FOURTH Phone 662 OLYMPIA, WASH.

(1923-24) R. L. POLK & CO.'S

Ward Bert (Frances) lab TLMCo h Tumwater \$200

Ward Francis E (Etta D) millwkr Olympia Door Co h 208 E 9th \$574

Ward Gladys wtrs r 306 Adams

Ward Henry lab r 316 N Tullis

Ward Naomi E opr PT&TCo r 208 E 9th

Ward Oscar (Annie E) lab Olympia Door Co h 308 Plum

Ward Warren (Della) sawyer Olympia Shingle Co h 802 Puget \$914

**WARDROBE THE (W G Cram), Clothing, Men's Furnishings,
Hats, Caps, Shoes, Suit Cases, Umbrellas and Wet Weather
Goods 323 E 4th**

Wark Doris r 1102 Chestnut

Wark Esther V opr PT&TCo r 1102 Chestnut

Wark Wm H (Addie) firemn State Capitol bldg h 1102 Chestnut

Warner Claud A h Puget Route \$396

Warner Gertrude L h RD3 \$350

Warner Percy W (Mildred M) mech Bronson Motor Co h 408 E 15th

Warner Ralph h RD3 \$360

Warter Louis h RD4 \$446

Warter Michl h RD4 \$1152

Warwick Saml chef Crane Restaurant r Kneeland Hotel

Washington Automotive Trades Association Thurston County Division E C Tew sec-treas 125 W 5th

Washington Farm Loan Co Inc Lu Ite Moor sec-treas Hotel Olympian

**WASHINGTON RECORDER PUBLISHING CO, S L Lester
Gen Mgr, Publr Olympia Daily and Weekly Recorder 302
Main (See p 2)**

Washington School Quince bet 5th and 6th

Washington Shoe Co Adam Johnson mgr 327 Main

**WASHINGTON STATE UNDERWRITERS OF WASHING-
TON, Grahams' Realty & Insurance Co Agts, 432 Wash-
ington**

Wassen H Mrs ironer Capital Steam Lndy h East Bay av

Wasson Dorothy cik L C Maecke r 356 Franklin

Wasson Gladys bkpr Olympia Natl Bank r 316 Washington

WATER DEPARTMENT—See City Water Dept

Waters Wm F (Lura M) carp h 505 Aubert \$230

Watling C R typist Dept of Licenses r 222 E 9th

Watrous Florence F (wid John H) h 808 E 6th \$230

Watrous Lillian C chf clk City Water Dept r 808 E 6th

Watson Arthur I (Anna) contr h RD5 \$1376

Watson Chas F (Grace H) examiner Dept of Efficiency h 119 E 17th \$384

Watson E A h RD2 \$346

Watson Hattie sten Dept of Business Control r 119 E 17th

Watson Hattie M sec Dept of Taxation and Examination r 2302 Main

Watson Helen sten Comnr of Pub Lands r 119 E 17th

Watson J M h RD2 \$460

Watson Thos h 2302 Main \$970

Olympia City Directory continued

The CRANE RESTAURANT

THE BEST PLACE IN OLYMPIA TO EAT

Home Made Pastry—Rest Rooms in Connection

407 MAIN STREET Phone 583 OLYMPIA, WASH.

OLYMPIA CITY DIRECTORY (1923-24)

Watson Will \$492
 Watt Mary J (wid Levy) r 308 Foote
 Watts A J h RD1 \$48
 Way Osmond lab r 206 West Bay av
 Weatherbie Cecil lab Olympia Door Co r 420 Central
 Weatherbie Geo D (Jessie) h 1102 E 3d
 Weatherbie Mary (wid Malcolm) h 420 Central
 Weatherby Irene wtrs B & B Cafeteria r Reed apts
 Weatherby Wm H (Joan) firemn Olympia Door Co h 213 Columbia bldg \$618
 Weatherill N R \$265
 Weaver A J h RD1 \$416
 Weaver A L h RD2 \$194
 Weaver C A \$256
 Weaver E Mrs h RD1 \$482
 Weaver Henry A h RD2 \$286
 Weaver Laura Mrs wtrs h 2½ Reed apts
 Weaver Sarah h RD1 \$590
 Webb C P \$210
 Webb Delbert J (Ethel I) janitor High Sch h 1303 Jefferson \$234
 Webb Donald J student r 1303 Jefferson
 Webb Lester L student r 1303 Jefferson
 Webb Wm H (Martha A) h 501 10th
 Webber Alice E (wid Howard N) r 704 Franklin
 Webber Clinton lab r Bay View Hotel
 Weber A S h RD4 \$130
 Weber Elinor (wid John) h 1219 Brawne av
 Weber Geo J h RD4 \$246
 Weber John lab r 1219 Brawne av \$490
 Weber Thos logger r 1219 Brawne av
 Weber Wm h RD4 \$496
 Webster John r 214 E 2d
 Weidman Emily tchr Lincoln Sch r Olympian Hotel
 Weidner Ernest F (Braeger's Place) r Kneeland Hotel
 Weidner Marius (Margt; Braeger's Place) h 1527 E 4th \$150
 Weidner Meta C (wid Frank) r 1527 E 4th
 Weimar Elizabeth C tchr High Sch r 2312 Columbia
 Weir Ellen D (wid Allen) r 22-503 Washington
 Weir Frank A (Minnie H) county eng h 22-503 Washington \$1620
 Weir Minnie H Mrs sten State Highway Dept h 22-503 Washington
 Weiss Lena Mrs smstrs H S Gulbraa h 709 Main
 Welcker Gust \$200
 Welcker J C \$130
 Welker Wade H (Fannie M) trav h 225-218 E 4th
 Weller Wm A \$1500
 Wellman Chas \$444
 Wellman Sidney E slsmn Jas Martin r 304 Jefferson
 Wells Danl M restr 114 W 4th r 312 Columbia
 Wells Dwight M (Isabelle) driver Union Oil Co h 301½ E 3d

157

Olympia
 Auto
 Service
 Station

(S. CENTER)

"The House
 of Service"

AUTO
 BATH
 HOUSE

Cars Washed
 Polished
 and
 Thoroughly
 Lubricated

508
 Columbia

Telephone
 1047

OLYMPIA

Olympia City Directory continued

158

**Grahams'
Realty
&
Insurance
Company**

**REAL
ESTATE**

**Insurance
and
Loans**

**FARM
LANDS
and
CITY
PROPERTY**

**432
Washington
St.**

Tel. 372

OLYMPIA

MEN'S SHOES **MOTTMAN'S** Solid Leather, \$2.98 at

(1923-24) R. L. POLK & CO.'S

Wells Jesse F (Olive) sexton Masonic Cemetery h Tumwater \$528

Wells Lottie E cashr Olympia Gas Co r 1211 E 4th

Welshons Olta J asst sec to Governor h 2d cor San Francisco

Wents Silas r 2-717 Jefferson

Wentz Labin (Ida) millwkr HMcCLCo h Conger av \$208

Wenzel Eugene R (Hazel B) h 321 E 6th \$1140

Werner Betty L wtrs h 15-503 Washington

Werner Paul J (Wold & Werner) r 308 E 4th

Werner Winnefred tchr High Sch r 312 E 9th

WERTS DAVID E (Anne), General Contractor 137 Farragut Av, h do

Wertz Elmer C (Alma M) lbr buyer h 308 Rogers av \$784

Wesplay J F \$240

West A G h RD4 \$606

West Cora E student r 1030 Franklin

West Dewitt C (Hattie E; West & Ruddell) h 1030 Franklin \$536

West Fourth Street Garage (Mardello Lee) 313 W 4th

West Gladys \$470

West Gordon L (Rose; Knox Garage) h 3d cor Franklin \$116

West Herbert G \$300

West Side Boarding House (Emil Schmitt) 1110 West Bay av

West Side Chapel Congregation Christian Missionary Alliance Page cor Conger

West Side Club (J C McCulloch) cigars 218 W 4th

West Side Grocery (C Havens W H and G Halliday) 1001 Page

West Side Tabernacle (Baptist) Rogers cor Harrison av

West W L h RD5 \$400

West & Ruddell (D C West C W Ruddell) barbers 314 E 4th

Westbrook Virgil D (Alice H) dftsmn J H Wohleb h 834 Seward \$330

WESTCHESTER FIRE INS CO OF N Y, The Leach Insurance Agency Agts, 5th nw cor Washington

WESTERN ASSURANCE CO OF TORONTO, Wilson & Hunter Agts, 306 E 4th

WESTERN PUBLISHING CO, S L Lester Gen Mgr, Publrs Morning Olympian, 302 Main

WESTERN UNION TELEGRAPH CO, J C Peters Mgr, 401 Main, Tel 179

Westman Carl H electn h 1507 Bowman av

Westman Edw E (Irene) sec-treas Olympia Veneer Co h 810 E 8th \$180

Westman Hannah E r 1507 Bowman av

Westman Helen wkr Olympia Knitting Mills Inc r 1507 Bowman av

Westminster United Presbyterian Church Rev R H Edmonds pastor E 4th cor Jefferson

Westmoreland Margt (wid Richd) h RD3

Weston Arthur J (Carrie A; Olympia Tug & Barge Co) h 110 E Union \$8620

Weston Harold F r 110 E Union

Olympia City Directory continued

Capital City Window Cleaning Co.

E. J. SCOTT, Manager

WINDOW CLEANING—FLOOR WAXING

Office 509 Main Street, Phone 1037

OLYMPIA, WASH.

OLYMPIA CITY DIRECTORY (1923-24)

- Weston Mary H sten Dept of Labor and Industries r 110 E Union
 Weston Minnie E (wid Claude B) h 1010 Main
 Westover Delbert L (Helen L) loco eng r S H Westover
 Westover Emily sten r S H Westover
 Westover Saml H (Lucy A) farmer h RD3 \$738
 Westover Vera E sten Dept of Licenses r S H Westover
 Westover Wilfred W mech Capital Motors Corp r S H Westover
 Wheeler John cook r 311 Washington \$600
 Wheeler J C h RD4 \$908
 Wheeler Lee \$888
 Wheeler Pearl Mrs musician Rex Theatre h 1210 E 3d
 Wheeler Roger N (Pearl) ins agt h 1210 E 3d
 Wheeler Wallace M (Dora) clk O-WR&NCo h 1302 E 2d
 Whidden Dell E r 209 E 4th \$270
 Whidden F W r W W Whidden
 Whidden Margt sten r W W Whidden
 Whidden Wm W h N 7th and Oak \$1020
 Whipple A L \$240
 Whipple C E \$190
 Whipple Fred A (Armina) cement fnshr h 201-607 E 4th
 Whitcomb Lois reporter Daily Recorder r 309 E 9th
 White Allen office 121 E 6th h 1315 E 8th
WHITE ARTHUR R (Ada E; Modern Plumbing Co), h 1017 E 6th
 White A E \$1030
 White Bernard L clk r 2012 E 4th
 White Bernie E \$450
 White Chas B (Ada) pntr 1103 E 3d h do \$144
 White Chas H h 1008 Giles \$280
 White Earl T (Alvera) lab h Fairview nr Lybarger
 White Earl W (Ada) firemn HMCCCLCo h 310 Pear
 White E Leo (Sarah) carp h 2012 E 4th
 White Fred (Etta) lab h 615 Pine \$128
 White F M h RD5 \$191
 White Garfield (Beulah) lab HMCCCLCo h 226 Hancock av
 White Henry C (Jane) telg opr O-WR&NCo h 15-715 E 4th
 White Homer W pntr r 1103 E 3d \$160
 White H L Mrs \$200
WHITE HOUSE HOTEL THE (Mrs Maude T Hollomon), Hot and Cold Water, Steam Heat, First Class Accommodations for Tourists and Automobilists 209 E 4th, Tel 692
 White Jas (Blanche) h RD3 \$260
 White Jas h 8th and San Francisco
 White Jilson lab Capital Lbr Co h RD3
 White John H (Minnie W) mgr Underwood Typewriter Co h 1520 E 3d
 White John L (Margt M) h Bigelow rd RD3
 White Josephus C (Etta H) farmer h Gull Harbor rd RD3 \$150
 White Laverne clk Howey's Cash Grocery r 1908 E 4th
 White Leafie (wid Thos) r 401 Farragut av
 White L R h RD3 \$930

159

Opposite Masonic Cemetery
Telephone 1029-J-5

OLYMPIA MONUMENT WORKS

Manufacturers and Dealers In
MARBLE AND GRANITE MEMORIALS

C. D. GRAY

OLYMPIA, WASH.

Olympia City Directory continued

160

The
Classi-
fied
Lists of
Business
Firms
in back
of this
Directory
will show
you how to
Buy
At
Home
Intel-
ligently
and
Profitably

Capital Business College

A High Grade School Qualifies for Business

BOOKKEEPING—SHORTHAND—TYPEWRITING

426 MAIN STREET, Talcott Bldg. Telephone 3 OLYMPIA, WASH.

(1923-24) R. L. POLK & CO.'S

White Marion E \$200
 White Martha A (wid Calvin) h Henderson nr Lybarger \$50
 White Minnie \$350
 White Oliver D lab r 1206 E 6th
 White Robt R (Edith) chf clk state grain and hay inspection h
 223 E 17th \$660
 White Saml r 312 Columbia
 White Wm G (Amanda V) contr 1116 E 8th h do \$75
 Whitmarsh Amanda (wid Abiather) r 804 E 6th
 Whitmarsh Edgar D (Lulu M) lab Olympia Door Co h 804 E
 6th \$284
 Whitesett Geo R h RD4 \$46
 Whiting E Lucile Mrs music tchr 106 W 20th h do
 Whiting Frances dept sec Dept of Labor and Industries r 302-
 1310 Main
 Whiting Frances L (wid Walter L) h 302-1310 Main
 Whiting Haven L (Jane M) sec-treas-mgr Olympia Knitting
 Mills h 1-715 E 4th \$600
 Whiting Walter L (Lucile) sls mgr Olympia Knitting Mills h
 106 W 20th \$624
 Whitney Chas \$686
 Whitney Chas L carrier RD1 h do
 Whitney Henrietta L (wid Herman) r 753 Swan
 Whitney Jerome C h RD1 \$1042
 Whitney Loren S millwkr O Fir Lbr Co h RD1
 Whitney Marie Mrs dom r F V Smith
 Whitney Sarah J r 753 Swan
 Whitney Wm \$378
 Whitnor Myrtle Mrs wtrs Good Eats Cafe r 904 E 5th
 Whittall Peter D (Julia) electn h 1208 E 3d
 Wiberg Chas E r 119 W 10th \$574
 Wick John B (Thora K) baker Olympia Bakery h 406 Garrison
 Wickie Jos dairy h RD2 \$2914
 Wickstrom Annie (wid Olaf P) wtrs Bay View Hotel h 414 W
 4th
 Wickstrom Edw. (Hilma) carp TLMCo h Tumwater
 Wigger Faber X (Louise) janitor Temple of Justice h Tum-
 water \$540
 Wiggins John dairy h RD5 \$1522
 Wiggins Lida sten Dept of Licenses r 1016 Main
 Wiggins Mary (wid John) r 116 W 19th
 Wight Mark H (Maude) law clk Attorney General h 2109 Wash-
 ington \$576
 Wightman Frederick W Rev (Lilian F) pastor Central Baptist
 Ch h 115 W 20th
 Wilcher Chas A (Olive) lab h Tumwater
 Wilcox Doris clk Dept of Labor and Industries r 120 E 10th
 Wilcox Fredk C (Lilla G) sec-treas Rose-Wilcox Auto Co h 120
 E 10th \$800
 Wilder Elma F r 1010 Franklin
 Wilder Elmer E (Fanny H) eng h 1010 Franklin
 Wilder Fanny H Mrs h 1010 Franklin \$380
 Wilder F E \$334

Olympia City Directory continued

CHAS. L. KOTICK

JAS. L. HAYCOX

161

FARM LAND AGENCY

Rentals, Real Estate, Loans and Insurance

121 EAST 5TH

Tel. 145

OLYMPIA, WASH.

OLYMPIA CITY DIRECTORY (1923-24)

Wiley Gordon bellmn Hotel Olympian r do
 Wiley Wm (Violet) lab h RD3 \$84
 Wilhelm Louella M (wid Alex) pastor Methodist Episcopal Ch
 h Tumwater
 Wilkie Jas (Bessie) dentist Olympia Natl Bank bldg h 805 Jef-
 ferson \$234
 Wilkie Ruth student r 805 Jefferson
 Wilkins Wm W janitor Knox Apts r 316 Washington
 Willard Hotel (J E Jacobson) 320 E 4th
**WILLARD STORAGE BATTERIES (Olympia Battery Com-
 pany), 505 Franklin (See bottom edge)**
 Willett Blaine G driver r 816 E 4th
 Willett Daphne E r 816 E 4th
 Willett E Burt (Sadie E) wood dlr 816 E 4th h do \$520
 Willett Lyall W h 110 Hancock av
 Willett Vernon G driver r 816 E 4th \$700
 Willette Emily M (wid John) h E 6th and Fairview \$40
 Willey Addie clk State Trav Library r 417 Jefferson
 Willey Florence R sten Dept of Business Control r 223 E 8th
 Willey Saml C (Minnie A) driver Capital Steam Lndy h 223 E
 8th \$630
 Williams Clinton M barber r J M Williams \$290
 Williams Deborah clk U S Dept of Agriculture r 127 E 17th
 Williams Dorothy student r J M Williams
 Williams Elizabeth H Mrs clk Dept of Labor and Industries h
 RD4
 Williams E J h RD4 \$96
 Williams Harold r 1040 Main
 Williams Harry H (Margaret A) farmer h RD5
 Williams Henry r 415 Washington
 Williams Hilton r 308 E 4th
 Williams H W h RD4 \$320
 Williams John logger r 311 Washington
 Williams John M (Ava I) barber 111 W 4th h Tumwater RD4
 \$162
 Williams John R stonectr r 910 E 4th
 Williams J H h Tumwater \$430
 Williams Katherine dom L F Hart
 Williams Lawrence clk Braeger's Place r 112 W 4th
 Williams Lawrence E lab r J M Williams
 Williams L L slsmn J D Mansfield r 909 Glass
 Williams Margt (wid Grant B) h 1003 E 2d \$264
 Williams Mary A sten r 127 E 17th
 Williams Mary C (wid Chas) h 210½ E 3d
 Williams Sarah M (wid Thos) h Tumwater
 Williams Seymour (Jennie) ins 116 E 6th h 1413 East Bay av
 \$450
 Williams Solon D (Julia M) asst librarian State Law Library h
 1029 Jefferson
 Williams Viola Mrs wtrs Minerva Cafe r 308 E 4th
 Williams Walter C (Elizabeth H) rancher h RD4
 Williams Wm H (Beth; Pantorium Dye Wks) h 413 E 21st \$694

THE SIGN OVER YOUR DOOR IS USELESS
 UNLESS you are so represented in the City Directory that prospective purchasers
 come to your section of the city to look for the sign
IT WILL PAY YOU TO SEND FOR THE CITY DIRECTORY ADVERTISING MAN

Olympia City Directory continued

162

**Walter
Crosby
Insurance**

—
Fire
Accident
and
Health
Plate
Glass
Automobile
Steam
Boiler
Burglary
and
Liability

—
**REAL
ESTATE
and
LOANS**

—
**NOTARY
PUBLIC**

—
**City Hall
Telephone
244**
—
OLYMPIA

HOTEL CARLTON

H. E. HARDIN, Proprietor

Columbia St., Between 3rd and 4th Sts. OLYMPIA, WASH.

(1923-24) R. L. POLK & CO.'S

Williamson Jos H (Nettie) carp h Tumwater
 Williamson Maude E Mrs clk J E Kelly h 1821 Water
 Williamson Miles (Maude) driver h 1821 Water
 Willie Milton C (Anne) sawyer Olympia Shingle Co h 1611 E 3d \$540
 Willison Ellen (wid Chas) h 1222 E 6th
 Wills Lee A (Frances) millwright HMCCo h 1435 Dickinson av
 Wilmot Eliza (wid Luther) r 911 Adams
 Wilson Armina (wid Jas J) r 602 N 6th
 Wilson Cornelia Mrs r J C Jarboe
 Wilson C H h RD5 \$916
 Wilson Edwin W (Helen S) h 2201 Columbia
 Wilson Forrest mech Bronson Motor Co r 328½ Franklin
 Wilson F A Mrs r Hotel Olympian
 Wilson Helen Mrs tchr Lincoln Sch h 2201 Columbia \$120
 Wilson Irene R bkpr Capital Natl Bank r 659 Dayton
 Wilson Jasper A (Jennie) h Gull Harbor rd RD3 \$276
 Wilson Jesse E r 308 E 4th
 Wilson Jessie M clk Dept of Labor and Industries r 316 Washington
 Wilson John logger r Bay View Hotel
 Wilson John M (Rachael E) judge Superior Court h 2201 Columbia \$604
 Wilson Kathleen E r 1709 E 4th
 Wilson Louis stage driver r Bay View Hotel
 Wilson Mary (wid Jas) h 1012 Prospect
 Wilson Maude J r 100-1310 Main
 Wilson Nancy L student r 659 Dayton
 Wilson Orville (Margt) lab h Cushing nr Harrison av
 Wilson Percy S (E Lois) lather h 625 Adams
 Wilson Robt (Virginia) millwright Capital Lbr Co h 1212 East Bay av \$234
 Wilson Robt J (Mary) janitor Dept of Business Control h 659 Dayton \$244
 Wilson Saml J (Eleanora) driver h Puget cor San Francisco
 Wilson Sarah (wid Wm H) h 313 E 3d \$640
 Wilson Sarah A (wid John T) h 100-1310 Main
 Wilson Vernon H (Lena) mech Bronson Motor Co h Tumwater \$370
WILSON WM (Wilson & Hunter; Baker Feed & Fuel Co), h 118 W 18th
 Wilson Wm J r 1019 Main
WILSON & HUNTER (Wm Wilson, L L Hunter), Real Estate, Loans and Insurance 306 E 4th, Tel 738 (See front and back covers)
 Windross Eugene T slsmn Harris Dry Gds Co r Olympic Hotel
 Windross Helen M clk State Auditor r Olympic Hotel
 Winham Thos F (Mae) millwkr Olympia Door Co h 318 E 6th
 Winslow Avery \$492
 Winslow Chas A \$1036
 Winslow Ethyl M clk Harris Dry Gds Co r 301 Rogers



OLYMPIA TIMBERLAND LIBRARY

313 8TH AVENUE SE

352-0595





**OLYMPIA GENEALOGICAL SOCIETY
APPLICATION FOR MEMBERSHIP**

Name: _____

Maiden Surname: _____ Spouse's Name: _____

Address: _____

City: _____ State: _____ Zip+4: _____

Telephone: (_____) _____

E-mail: _____

Do you need a ride to the meetings? _____

Single Membership \$20.00 per year (Membership year is from Sep 1 to Aug 31)

Family (one newsletter) \$25.00 per year

New Membership _____ Renewal _____ Reinstatement _____

Please enclose S.A.S.E. if you want a receipt and membership card mailed.

Send this form and check
(payable to OGS) to:

**Olympia Genealogical Society
c/o Pat Harper, Membership
P.O. Box 1313
Olympia, WA 98507-1313**

OGS PUBLICATIONS FOR SALE

1910 CENSUS INDEX, THURSTON COUNTY, WASHINGTON	\$15.00
1889 CENSUS, THURSTON COUNTY WASHINGTON TERRITORY	\$15.00
THURSTON COUNTY WASHINGTON BIRTH RECORDS, 1891-1907	\$10.00
NEWSPAPER GENEALOGICAL ABSTRACTS, 1891-1907	\$20.00
OGS SURNAME INDEX, 1999	\$23.00

Postage and handling for first book is \$5.00. Additional books to the same address, are \$2.00 each. Send orders to: Olympia Genealogical Society
PO Box 1313
Olympia, WA 98507-1313

The Olympia Genealogical Society is selling duplicate books from its collection at:
www.amazon.com/shops/OlyGenSoc
All proceeds will go to buy additional materials for the collection which is housed at the
Olympia Timberland Library in Olympia, Washington.

DEADLINE FOR THE APRIL QUARTERLY IS MARCH 15, 2014.

THANK YOU

**OLYMPIA GENEALOGICAL SOCIETY
PO BOX 1313
OLYMPIA, WA 98507-1313**