



OLYMPIA GENEALOGICAL SOCIETY
QUARTERLY

Volume XXXVIII, No 3
July 2012



Iva Watson McClellan Bates with three of her children, Veda, Buel and Clark about 1927.

Olympia

Washington

SOCIETY OFFICERS AND COMMITTEES

- PRESIDENTROGER H. NEWMAN
- VICE-PRESIDENT PEGGY COOLEY
- SECRETARY.....KATHY ERLANDSON
- TREASURERDAVID BEIN
- PAST PRESIDENT..... NORMAN DODGE
- HISTORIAN.....RANDI MOE
- GIFTS & MEMORIALS.....JEAN LAWS
- LIBRARY LIAISON.....SARA PETE
- GENEALOGY CAFÉ.....DAVID & KAREN PURTEE
- WEBSITE.....JERRI MCCOY
- MEMBERSHIP.....EILEEN E. DODGE
- PUBLICATIONS
 - NEWSLETTER EDITOR—MARY LEE KISOR
 - QUARTERLY EDITOR—PAT HARPER
 - EXCHANGES—JEAN LAWS
 - SALES—JERRI MCCOY
- PUBLICITY..... JOYCE OGDEN
- REFRESHMENTS..... DIANA BARGMANN
- RESEARCH.....NORMAN DODGE
- SUNSHINE/HOSPITALITYGAYLE STROM
- EDUCATIONANN OLSON
- SEMINAR..... DAVID & KAREN PURTEE

MEETINGS: The Olympia Genealogical Society meets the 2nd Thursday of the month from September to June at 7 p.m. at the Thurston County Court House. Everyone interested is welcome to attend.

QUARTERLY: Articles and information for the Quarterly should be submitted to the editor by the 15th of the month prior to publication. Email material to Pat Harper at rbh25@comcast.net or mail to Quarterly Editor, Olympia Genealogical Society, P.O. Box 1313, Olympia, WA 98507-1313.



OLYMPIA GENEALOGICAL SOCIETY

Founded 1974

P.O. BOX 1313

Olympia, WA 98507-1313

<http://www.rootsweb.com/~waogs/>e-mail: OlympiaGenSoc@bigfoot.com

Dues: Single \$20/Year; Family \$25/Year

QUARTERLY Published: January, April, July & October
 Vol. XXXVIII No. 3 July 2012

Pat Harper, Editor

TABLE OF CONTENTS

<u>Article</u>	<u>Page Number</u>
Officers and Board Members.....	57
OGS President's Message from Roger Newman.....	59
Coming Events of Genealogical Interest	60
New Genealogy Books at the Olympia Timberland Library.....	61
The Nathan Pattison Story..... by Chuck Hornbuckle	62
The 1925 Maytown Fire	64
by Lila Davis Sjodin	
The Cutler Family	66
By Edna Cutler Peebles	
Thurston County Marriage Packets 1904.....	69
[P1904] provided by Jerri Thorpe McCoy	
Exchange Notes.....	72
Jean Laws, Editor	
Do You Recognize These People?.....	74
Found: 1907 Student Bible.....	75
Olympia City Directory 1923-24.....	77
Publications.....	85



A Message from OGS President Roger Newman

The release of the 1940 census is a reality. The indexing is now about half done by FamilySearch.org. A great job done by many volunteers around the country.

This year is the 200th anniversary of the War of 1812. There were many heroes from this war but one that can't be overlooked is Dolly Madison, the president's wife. She had nerves of steel. The British were closing in on Washington, D. C. but Dolly went about collecting important documents and finally the George Washington painting before she fled. She barely escaped before the British torched the White House. How many War of 1812 soldiers do you have in your family tree?

Many of you are off on some kind of adventure this summer. Some to reunions, some to re-search projects, some to nowhere, and some to somewhere. For me I guess it is to somewhere. It has been 50 years since I graduated from high school in Alaska, no reunion that I know of but will stop and see the old school, yes it is still in use. It has been 36 years since I left Alaska and about 15 years since I visited last. I lived in Alaska 30 years so all that is left is to visit the memories.

The Washington State Genealogical Society Conference will be before our next meeting. Here is the information for those that are interested. It is in Port Angeles on September 7th & 8th. Link to information is at this URL:

<http://www.rootsweb.ancestry.com/~wasgs/2012conferenceflyer.pdf>



Everyone have a great summer!



Events of Genealogical Interest

- Ongoing** Genealogy Café every third Thursday and every third Saturday 1-3 p.m. at the Olympia Timberland Library.
- 25 Aug 2012** Skagit Valley Genealogical Society Summer Seminar, *Exposing Your Roots with Family History Research*. Saturday, August 25 8 a.m. to 4:30 p.m. at the Creekside Retirement Center in Burlington, WA Speakers are Eric Stroschein, Stephen Baylor, Claudia Breland and Teresa Schultze. To register go to the SVGS website: <http://www.rootsweb.ancestry.com/~wasvgs/registration2.html>
- 7-8 Sep 2012** Clallam County Genealogical Society hosts the WSGS Annual Conference in Port Angeles, WA. The Conference theme is *Armchair Genealogy from the Pacific Northwest* with keynote speaker Brian W. Hutchison, CEO of Gen-Find Research Associates, Inc. Mr. Hutchison is a forensic genealogist, author, instructor and a Fellow of the Society of Antiquaries of Scotland. For more information: <http://www.rootsweb.ancestry.com/~wasgs/2012conferenceregistration.pdf> <http://www.rootsweb.ancestry.com/~wasgs/2012conferenceflyer.pdf>
- 13 Sep 2012** Olympia Genealogical Society General Membership Meeting. The program, *What To Do After You've Done Your Research*, will be presented by David and Karen Purtee at 7 p.m. in Room 152, Building 1 at the Thurston County Courthouse.
- 28-30 Sep 2012** Kelowa and District Genealogical Society Seminar, *Harvest Your Family Tree: A Genealogical Conference and Marketplace*. Donna Potter Phillips is one of the speakers. For more information go to the website: <http://www.kdgs.ca/p/genealogy-conference-2012.html>
- 6 Oct 2012** The Puget Sound Genealogical Society Annual Seminar, *Digging Up Granny, Our Elusive Female Ancestors*. The keynote speaker is Tames Allen. For more information go to the PSGS website: http://www.pusogensoc.org/sitebuildercontent/sitebuilderfiles/2012_seminar.pdf
- 11 Oct 2012** OGS General Membership Meeting at 7 p.m. at the Thurston County Courthouse.
- 20 Oct 2012** The Olympia Genealogical Society presents a *Beginning Genealogy Workshop* from 10 a.m. to 3 p.m. in the Olympia Timberland Library meeting room. Registration is required and begins one week before on October 13 at the Olympia Library Information Desk.

New Genealogy Books
at the
Olympia Timberland Library

Library Liaison Sara Pete
spete@trlib.org

The Olympia Timberland Library houses and maintains books and other materials of a genealogical nature donated and purchased by the Olympia Genealogical Society and its members. These books are in the Timberland Regional Library Catalog at www.trlib.org



New Genealogy Books at the Olympia Library From April—June 2012

Baptism record, St. Paul's Lutheran Church, Schoharie, New York, 1728-1899
Kelly, Arthur C. M.
Genealogy 974.7 BAPTISM-REC 1977

Tracing your Irish ancestors : the complete guide 4th Edition
Grenham, John.
Genealogy 941.5 GRENHAM 2012 (Circulating copies are also available)

Map guide to German parish registers. Kingdom of Bavaria IV, Regierungsbezirk Oberpfalz
Hansen, Kevan M.
Genealogy 943 HANSEN 2007

Genealogist's handbook for New England research 5th Edition.
Leclerc, Michael J
Genealogy 974 GENEALOGIST 2012 (There is also a circulating copy.)

Super smart information strategies. your fascinating family history
Johnson, Mary J.
J929.1 JOHNSON 2012 (Copies are available in Juvenile Nonfiction.)

How to do everything. Genealogy
Morgan, George G. New Books Nonfiction 929.1072 MORGAN 2012

Understanding Meyers Orts : translating guide for the directory of towns and places
in the German Empire Dearden, Fay S.
Genealogy 910.3094 DEARDEN 2000

The Nathan Pattison Story

by Chuck Hornbuckle

“1849 Rachel E. Pattison. Aged 18 June 19, 1849”

Nine words carved on a flat stone along the Road to Oregon at Ash Hollow in the southwestern corner of Nebraska. Who was this young woman whose dreams ended on the lonely, wind swept plains in southwestern Nebraska? What of her family, was she married, if so who was her husband?

Other passing emigrants including J. Goldsborough Bruff mentioned the marker in their diaries. Some speculated *“that she was with a Missouri wagon train bound for California”*. The “4” in the first “1849” (see following photo) is backwards leading researchers to believe Bruff added those numerals during his trip west in 1849 because he typically wrote the “4 backwards”. Furthermore, the Pattisons were known as “educated people” who would never chisele the “4” backwards. A few years later another emigrant died nearby and was buried beside *“the girl named Pattison”*.

Over the next 100 years, the area was settled and the land around Rachel’s grave soon became the Ash Hollow Cemetery. The 1849 marker by the Platte River was the extent of what was known about Rachel for many years. Then in 1946, a Pattison descendant thought he may be related. W.W. Morrison of Cheyenne, Wyoming, began a personal quest to learn if he was related to the girl named Pattison. Over the next several years, he wrote to numerous Pattisons in California, Oregon and Washington. His effort finally led him to Olympia. In 1954, with the help of those Pattison descendants he was able to confirm his relationship and more importantly learn the rest of Rachel’s story.

Rachel Pattison was born Rachel E. Warren on March 25, 1831 in Randolph County, Illinois. There, on April 3, 1849, she married Nathan Pattison, the second of six sons of William and Mary Pattison. Eight days later the family of 14 left for Oregon in three covered wagons.

The company reached Ash Hollow six weeks later on June 18th. The day before, they lost three oxen that had eaten poisonous weeds. As a result William planned an early stop to do some wagon repair work and to harness four mules to take the place of the missing oxen.

An older Nathan Pattison is pictured wearing his Odd Fellows ceremonial collar.

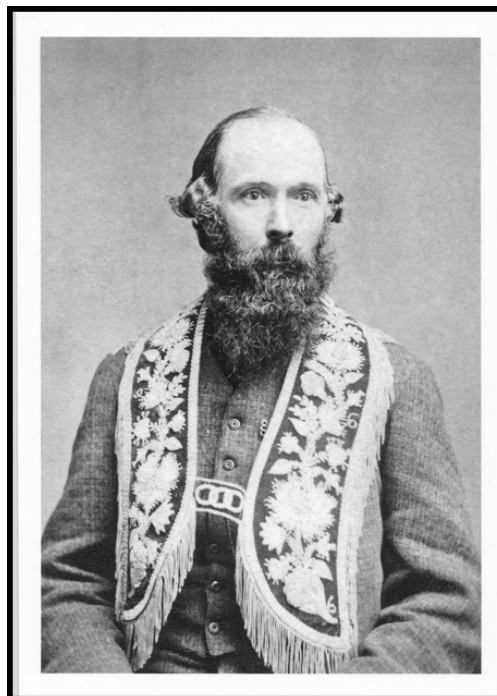

Tragedy struck at Ash Hollow. William Pattison noted in his diary for June 19th, “. . . about 11 ocl Rachel was taken with Colara and died by 11 at night of 19 instant Medical aid was obtained from a train from Mechigan of the Dr Ormsby after burying on the left side of the hollow as you go round the bluff up the River on the second bank placing a grave stone at her head Rachel Pattison aged 18 June 19th 1849.”

The Pattisons continued on to Oregon where they lived until 1852 when the family moved north to the Olympia area. In 1860, most of the family moved back to Oregon. Nathan, who never remarried, and his brother James and his family remained in Thurston County. All total the Pattisons claimed more than 2000 acres of land on Chambers Prairie near the lake bearing their name.

Nathan's name appears on an Indian War Muster Roll, January 31, 1856, in Captain Isaac Hayes's Company E, first regiment. "The History of the Odd Fellows in Washington 1880" shows Nathan Pattison was initiated into the Odd Fellows in October 1871 and received the "Grand Lodge Degree" in 1877. Nathan also appears on the Roster of the Columbia Engine Company No. 1, Olympia's early fire department. Nathan died September 30, 1893, and was interred in the Odd Fellows Cemetery in Tumwater. His obituary begins with "Another Pioneer Called to His Last Home" and notes that he was "known and esteemed by everybody in Thurston County". According to the obituary Nathan's health had been failing but his death was sudden and unexpected.

In 1995, the Oregon-California Trails Association (OCTA) placed a plaque alongside Rachel's headstone at Ash Hollow. The plaque briefly told Rachel's story. OCTA member Bob Kabel has procured funding for a similar plaque to be placed alongside Nathan's headstone. With the dedication of the plaque the Rachel Pattison story will be complete.

The plaque dedication is tentatively planned for the early fall of 2012. All interested in this part of our heritage are invited to attend the dedication. For further information please contact the Tumwater Historical Association (THA) at 360-943-6951 or at P.O. Box 4315, Tumwater, WA 98501-0315. And if you know of any local descendants of Nathan's brother James please let THA know. We want to extend a special invitation to all Pattison descendants.



Pictured on the right is Nathan Pattison's headstone in the family plot at the Odd Fellows Cemetery in Tumwater,



Rachel Pattison's grave in the Ash Hollow Cemetery, Nebraska.

The 1995 OCTA plaque on the left of the tombstone tells Rachel's story.

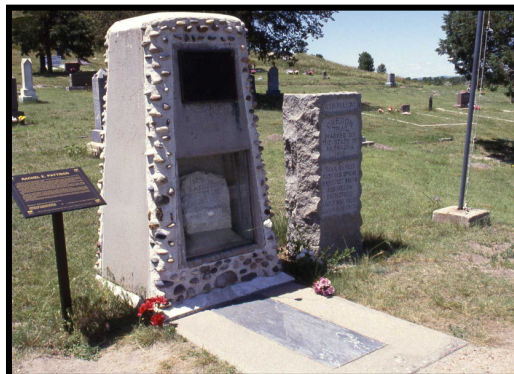

The Maytown Fire July 28, 1925

by Lila Davis Sjodin

Around 1910, Joseph Shelley platted a town site named Maytown in south Thurston County, and a few years later Mr. Taylor built a sawmill there. The town started to grow with the logging, mill and railroad operations. Mr. Taylor was killed in a railroad accident, and the mill changed hands several times in the next ten years. George Simpson of Shelton purchased the Maytown mill around 1923 or 1924. He decided the mill was unprofitable, shut down the mill, but kept the logging and railroad operations to supply other area mills.

My grandfather Ora Bates worked in the Maytown mill. In 1913, Ora married my grandmother Iva Watson McClellan when she was a young widow with two children, Gladys and Earl. Ora and Iva had three children in Maytown, Clark, my mother Veda, and Buel. The family lived in company housing built by the mill.

After George Simpson shut down the Maytown mill, Ora found work as a pond man directing logs into holding ponds at the White Star Lumber Company mill, located near Elma, Washington. On 25 Aug 1924, Ora "slipped on slick log and fell striking head" according to the Fatal Accident Report. He died two weeks later on 11 Sep 1924, leaving Iva a widow for the second time, now with five children to support. Gladys and Earl left school and got jobs to help support the family. Iva found work cooking for the Maytown mill, which had reopened after the mill was purchased by investors. George Simpson sued the new owners for payment he said was due him and won the lawsuit. In July of 1925 George Simpson repurchased the mill.

"FIRE RAZES MAYTOWN" was the Morning Olympian headline that greeted Thurston County the morning of 29 Jul 1925. "Swept by a roaring mass of flames, the Maytown mill was totally destroyed, nine homes and ten bunkhouses were razed, and over forty people were left homeless by a blaze which caused an estimated loss of nearly \$100,000 at Maytown last night. Efforts of a bucket brigade aided by a stream from a railroad tank car were responsible for saving most of the homes and the stores of the mill town."

"The fire started shortly before 6 p.m. when sparks from the open slab fire ignited dry sawdust in the mill. In a few minutes the mill was a sheet of flames it was declared by employees. The fire roared through the plant and yards, fanned by a stiff breeze and quickly was threatening the houses of the town. ... Two houses were dynamited to stop the progress of the fire. While the fire kept advancing the furniture and personal belongings of the workers were removed from the homes and the occupants prepared to flee to safety."

"The mill was the property of George Simpson, who purchased it last week from J. L. Jackson. ... Besides the plant, 550,000 feet of lumber in the yards was destroyed. The loss is partly covered by insurance it was said."



Adding to their misfortunes, the Bates house was one of the houses dynamited. When the fire broke out, the family quickly moved their household goods out of the house to a vacant lot, and then Iva and 18 year-old Earl joined the bucket brigade to fight the fire. Ten year-old Clark, eight year-old Veda and seven year-old Buel were left to guard their possessions. Looters came and tried to steal their things. My mother Veda remembered beating her head on the ground in fear and frustration at the terrible situation. Finally someone told Iva to come back and care for her young children, who were frantic. After the fire, George Shelley offered the family refuge in a house he owned in Maytown.

On the next day, the Morning Olympian reported that the rebuilding of the lumber mill was doubtful. "Maytown, with its only industrial enterprise destroyed by fire, is threatened with abandonment as a result of the announcement by mill officials yesterday that there is a possibility that the mill will not be rebuilt". The Salvation Army set up relief headquarters in the town and provided food and some clothing to the homeless. The mill was not rebuilt, and the population of Maytown rapidly declined. Today little remains of the once-bustling mill town.

With the help of a small Washington State Industrial Insurance pension from Ora's accidental death, Iva and her family stayed in Maytown for a few more years, moving to Olympia around 1929. Iva Bates, the resilient survivor of many tragedies throughout her life, died peacefully at the age of 95 in Olympia.

Information for this story came from a Maytown History written by Bernadine Dafoe, the Morning Olympian of July 29-30, 1925, and interviews with my mother Veda Bates Davis.

For more pictures of Maytown visit the *Thurston County History People and Places* website:

<http://www.co.thurston.wa.us/history/contents.asp>



Maytown School about 1918.

Maytown Class of 1925.



Family Group Record- 19

Husband		*LT. THOMAS CUTLER-14	
Born	Abt 1648	Place	Watertown, Middlesex, MA
Died	13 Jul 1722	Place	Lexington, Middlesex, MA
Married	1673	Place	Lexington, Middlesex, MA
Husband's father	* JAMES CUTLER-108		
Husband's mother	* MARY -109		
Wife		* ABIGAIL DEWEY-15	
Born	Abt 1646	Place	
Died	19 Feb 1711 (Age 65)	Place	Lexington, Middlesex, MA
Wife's father	DEWEY-527		MRIN: 22
Wife's mother			
Children List each child in order of birth.			
1	F	Abigail CUTLER-243	
	Born	31 Oct 1674	Place Cambridge Farms, Middlesex, MA
19	Died	1715 or 16 Jun 1717	Place Lexington, Middlesex, MA
2	M	* THOMAS CUTLER-12	
	Born	19 Jan 1677/1678	Place Cambridge Farms, Middlesex, MA
	Died	26 Mar 1718 (Age 40)	Place Sudbury, Middlesex, MA
	Spouse	* TABITHA RICE-13	
	Married		Place
			MRIN: 18
3	F	Mary CUTLER-244	
	Born	15 Mar 1680	Place Cambridge Farms, Middlesex, MA
	Died	26 Jun 1713 (Age 33)	Place
	Spouse	William MUNROE-245	
	Married	3 Oct 1697	Place
			MRIN: 175
4	F	Hannah CUTLER-246	
	Born	7 Mar 1683	Place Cambridge Farms, Middlesex, MA
	Spouse	Ephraim WINSHIP-247	
	Married	17 Jun 1708	Place
			MRIN: 176
5	M	James CUTLER-248	
	Born	9 Jan 1687	Place Cambridge Farms, Middlesex, MA
	Died	16 Sep 1756	Place
	Spouse	Alice -249	
	Married		Place
			MRIN: 177
6	M	Jonathan CUTLER-250	
	Born	17 Jun 1688	Place Cambridge Farms, Middlesex, MA
	Died	Abt 1746	Place Killingly, CT
	Spouse	Abigail BIGELOW-251	
	Married	10 or 17 Apr 1710	Place
			MRIN: 178
7	M	Benjamin CUTLER-252	
	Born	4 Jul 1697	Place Cambridge Farms, Middlesex, MA
	Died	2 Nov 1776	Place
	Spouse	Mary CULTER-253	
	Married		Place
			MRIN: 179
Notes			
HUSBAND - *LT. THOMAS CUTLER-14			
PC#			
See Zip Locks for Proof.			
BIRTH: Abt. 1648 at Watertown, Middlesex, MA			
"CMGH," pp. 21, 23			
"History of Lexington, MA," p. 142			
"History of Cambridge," p. 520			
"Bond Genealogy Early Settlers Watertown," pp. 190-2			
IGI #7409916, #72.			
BAPTISM:			
MARRIAGE: Married Abigail Dewey in 1673, Watertown, Middlesex, MA			
"CMGH," pp. 21, 23.			
Abigail - "History of Lexington," p. 142			
"CMGH," p. 22, Watertown Church at Watertown Church			
and moved to new church, Lexington, MA, 1696. "They			
united with church in Watertown, 31 Jul 1687 and			
moved to new church in Lexington, MA, in 1696.			
1673, per IGI, #8134290 #93 (See file)			

The Cutlers and the Bigelows

Edna Cutler Peebles has done extensive research on her branch of the Cutler Family, and as the result was accepted into the Daughters of the American Revolution. It was during this project that Edna noticed the large number of times the families of Cutler and Bigelow meet up on her collateral lines and she has tried to find a connection to the local pioneer family of Daniel Bigelow.

Following the links from the Olympia Historical Society's Pioneer Index listing for Daniel R. Bigelow to the Bigelow Society page on Samuel Bigelow (1653-1732) <http://bigelowsociety.com/rod/samuel2.htm>, we find listed as his first child, John (1675-1769), who we can follow to Daniel R. Bigelow (**Jotham**⁶ **BIGELOW**, **Joel**⁵ **Jotham**⁴, **John**³, **Samuel**², **John**¹) through Samuel's 7th child, Abigail (1687-?) who married Jonathan Cutler (1688-1746) the younger brother of Thomas (1677/78-1718) Edna Peebles' direct ancestor. (See the preceding Family Group Sheet for Lt. Thomas Cutler (1648-1722))

This is all rather complex, but there is indeed a connection between the local Bigelow family and Edna Cutler Peebles' collateral line starting with the children of Lt. Thomas Cutler and Samuel Bigelow way back in the 17th and 18th centuries.

More reading:

Genealogy of the Bigelow Family in America by Gilman Bigelow Howe
(available on Google Books)

Bigelow Genealogy vols. I & II by Patricia Bigelow, Gilman Bigelow Howe, The Bigelow Society.
(Vol. I at the Olympia Timberland Library)

The Bigelow Society Quarterly (1972-1974)
Forge: The Bigelow Society Quarterly (1975-)

The **Bigelow Society** Website: www.bigelowsociety.com

A Genealogy of the Cutler Family of Lexington, Massachusetts by Marjorie Cutler Burgess

A Cutler Memorial and Genealogical History by Nahum Sawin Cutler
(available on Google Books)

The **Olympia Historical Society** Index to Olympia Area Residents 1845-1930
<http://www.olympiahistory.org/>

Thurston County, Washington
Marriage Packets – 1904
[P1904] - Provided by Jerri McCoy
Continued from the April 2012 Quarterly

1/1/1904 P1903 - James, Richard E. of Grand Mound, WA and Linn, Annie of Olympia, WA at Olympia by R. M. Hayes, Minister, First Presbyterian Church. License number not given. Witnesses: Fred W. Stocking and Alma L. Stocking, of Olympia. [License: P1903, # - 12/31/1903]

1/5/1904 P1904 - Crodle, Charles of Thurston Co, WA and Rutledge, Estella Laura of Thurston Co, WA at Olympia by W. S. Crockett, Minister, Christian Church. Witnesses: A. W. Coleman and A. N. Coleman of Olympia. [License: P1904, 1/5/1904]

1/6/1904 P1904 - Hobson, Guy S. of Grand Mound, Thurston Co, WA and Stout, Clara E. of Grand Mound, WA at Grand Mound by A. Anders, Minister. Witnesses: J. M. Remley and G. W. Hobson. [License: P1904, 1/4/1904]

1/12/1904 P1904 - Goodridge, James Ernest of Olympia, WA and Johnson, Nellie Sabin of Olympia, WA at St John's Church by Frederick K. Howard, Rector, St John's Church. Second marriage for bride. Witnesses: Ava Edna Johnson and Arla S. Johnson. [License: P1904, 1/12/1904]

1/12/1904 P1904 - LaBarre, S. A. of Olympia, WA and McLellea, Belle of Olympia, WA at Olympia by Milton Giles, J.P.. Second marriage for bride, third marriage for groom. Witnesses: Albert LaBarre and Wm. Rohr. [License: P1904, 1/12/1904]

1/16/1904 P1904 - Sumter, John Albert of Olympia, WA and Kenworthy, Pearl E. of Tenino, WA at Tenino by Wm. Frederick, Minister, M. E. Church. Witnesses: Mrs. Wm. A. Baldwin and H. E. Kenworthy. [License: P1904, 1/13/1904]

1/17/1904 P1904 - Spike, George A. of Olympia, WA and Roberts, Dora Hayes of Olympia, WA at Olympia by J. Kusters, Cath. Priest. Third marriage for bride. Witnesses: Bernard Johnson and Maggie Johnson. [License: P1904, 1/16/1904]

1/18/1904 P1904 - Walsworth, Lelack Henry of Vancouver, B.C. and Weisenberger, Cehlia of Vancouver, B.C. at Olympia by E. R. Loomis, Minister. Witnesses: Ivie Ferguson and Daphne Eells. [License: P1904, #2060 - 1/18/1904]

1/29/1904 P1904 - Henderson, Edwin A. of Olympia, WA and Dwyer, Laura C. of Olympia, WA at Olympia by Milton Giles, J.P.. Witnesses: Howard McKinney and R. S. Lucas. [License: P1904, 1/29/1904]

1/31/1904 P1904 - Ross, Alexander of Spokane, WA and Lincoln, Edna of Spokane, WA at Olympia by E. R. Loomis, Minister. Witnesses: Ivie Ferguson and Mrs. Robert Prior. [License: P1904, 1/30/1904]

2/2/1904 P1904 - Giddings, Joseph W. of South Bay, WA and Littlewood, Mary E. of South Bay, WA at South Bay by E. A. Glidden, Minister. Third marriage for bride, second marriage for groom. Witnesses: T. F. Carter and wife, S. L. Arnold and Geo. Carrier. [License: P1904, 2/2/1904]

Thurston County Marriages continued

2/11/1904 P1904 - Estes, O. W. of Tacoma, WA and Danils, Bessie B. of Seattle, WA at Olympia by J. W. Sutterthwaite, V.D.M.. Second marriage for bride. Witnesses: A. E. Bigelow and L. M. Sutterthwaite, both of Olympia. [License: P1904, 2/11/1904]

2/14/1904 P1904 - Crecy, Lewis B. of Olympia, WA and Johnston, Beatrice V. of Olympia, WA at Olympia by A. G. Sawin, Minister, Baptist Church of Olympia. Witnesses: Wm. Johnston and R. E. Betts. [License: P1904, 2/13/1904]

2/24/1904 P1904 - Bolster, Jay of Mud Bay, Thurston Co, WA and Barnes, Myrtle of Mud Bay, Thurston Co, WA at Mud Bay by A. G. Sawin, Minister, Baptist Church of Olympia. Witnesses: B. H. Barnes and A. E. Barnes, both of Olympia. [License: P1904, 2/24/1904]

3/6/1904 P1904 - Smith, William Henry of Olympia, WA and Londenglos, Gertrude of Olympia, WA at Olympia by W. H. Freisch, Minister. Both bride and groom married twice. Witnesses: S. W. King of Olympia and Mrs. S. W. King. [License: P1904, 3/5/1904]

3/14/1904 P1904 - Peter, Wilton of Tacoma, WA and Thompson, Minnie of Tacoma, WA at Olympia by Milton Giles, J.P.. Second marriage for groom, third marriage for bride. Witnesses: (not named). [License: P1904, 3/14/1904]

3/20/1904 P1904 - Lehman, Herman Theodore of Delphi, Thurston Co, WA and Brown, Emma Elsie of Delphi, Thurston Co, WA at Delphi by Paul L. C. Olmstead, J. P.. Witnesses: Fannie M. Wellman and William T. Hargen, both of Delphi. [License: P1904, 3/19/1904]

3/20/1904 P1904 - Balch, Stephen C. of Bucoda, WA and Crowder, Rilla of Bucoda, WA at Bucoda by E. Hopkins, Minister. Witnesses: E. H. Bonney and Myrtle Bonney, both of Bucoda. [License: P1904, 3/18/1904]

3/22/1904 P1904 - Drake, Mark of Tenino, WA and Mull, Maud Della of Tenino, WA at Tenino by W. W. Jefferis, J.P.. Witnesses: W. N. Chemhill and M. J. Jefferis. [License: P1904, 3/19/1904]

3/22/1904 P1904 - Rank, John of South Bay, Thurston Co, WA and Corliss, Susan of South Bay, Thurston Co, WA at Olympia by Milton Giles, J.P.. Witnesses: (not named). [License: P1904, 3/22/1904]

3/22/1904 P1904 - Low, Case of Olympia, WA and Chase, Daisy of Olympia, WA at Olympia by R. W. Hayes, Minister, First Presbyterian Church. Witnesses: C. W. Henderson and Jean M. Henderson. [License: P1904, 3/22/1904]

3/22/1904 P1904 - Ludgate, J. W. of Mason Co, WA and Cheadle, Mary Elizabeth of Olympia, WA at Olympia by O. V. Linn, Judge of Superior Court. Third marriage for groom. Witnesses: S. R. Richardson and G. E. McKee. [License: P1904, 3/22/1904]

3/23/1904 P1904 - Morris, J. W. of Olympia, WA and Willey, Lucy M. of Olympia, WA at Olympia by R. M. Hayes, Minister, First Presbyterian Church. Second marriage for bride. Witnesses: W. A. Morris and Hattie M. Watson. [License: P1904, 3/23/1904]

3/26/1904 P1904 - Ross, Arthur G. of Tenino, WA and Wilson, Nona of Tenino, WA at Olympia by R. M. Hayes, Minister, First Presbyterian Church. Witnesses: Jean M. Henderson and E. C. Hayes. [License: P1904, 3/26/1904]

3/28/1904 P1904 - Callaway, John W. of Chehalis, WA and Barnesley, Mauve B. of Seattle, King Co, WA at Olympia by F. W. Ford, J.P.. Witnesses: John Gerslander and Chas. M. Bolton, both of Olympia. [License: P1904, 3/28/1904]

3/31/1904 P1904 - Grindred, J. Mills of Arcadia, WA and Holt, Florence Jane of Essex, England at Olympia by R. M. Hayes, Minister, First Presbyterian Church. Witnesses: Jean W. Henderson and E. C. Hayes. [License: P1904, 3/31/1904]

P1904 - Vinten, Alexander of Cedarville, WA and Wolf, Elizabeth of Cedarville, WA at Olympia by Milton Giles, J.P. No marriage date or return listed. Witnesses: John H. Wolfe and Lottie J. Wolfe. [License: P1904, 3/31/1904]

4/3/1904 P1904 - Heek, Silas of Gate, WA and Anson, Lucy of Bay Center, WA at Chehalis Reservation by D. D. Allen, Minister. Witnesses: Robt. J. Jackson and John Heyelon, both of Chehalis. [License: P1904, 3/14/1904]

4/4/1904 P1904 - Carver, Charles of Olympia, WA and Johnson, Janice of Shelton, Mason Co, WA at Olympia by Milton Giles, J.P.. Witnesses: John Maloney and Minnie Nelson. [License: P1904, 4/4/1904]

4/9/1904 P1904 - Campbell, Harry B. of Tacoma, WA and Smith, Myrtle Lee of Tacoma, WA at Olympia by A. G. Sawin, Minister, Baptist Church. Third marriage for groom. Witnesses: Georgie Melville and Maude Sawin, both of Olympia. [License: P1904, 4/9/1904]

4/15/1904 P1904 - Hagemeyer, W. A. of Olympia, WA and Hendricks, Jessica of Olympia, WA at Olympia by R. M. Hayes, Minister, First Presbyterian Church. Witnesses: F. A. Anspach and Emma N. Meier. [License: P1904, 4/15/1904]

4/16/1904 P1904 - Ivester, Phillip W. of Tenino, WA and Wilson, Nellie A. of Tenino, WA at Tenino by W. M. Luderick, Minister, M.E. Church of Bucoda. Third marriage for groom, fourth marriage for bride. Witnesses: Estella Clayton and Anna Disning. [License: P1904,]

4/16/1904 P1904 - Donges, Christian of Olympia, WA and Hartman, Amelia Theresa of Olympia, WA at Olympia by Louis J. Rusters, Catholic Priest. Fourth marriage for groom. Witnesses: Lee Reder and Cora Reder. [License: P1904, 4/16/1904]

4/19/1904 P1904 - Goldsby, Frank of Meadow, WA and Kelley, Miriam E. of Rochester, WA at Mud Bay by J. Emmett Brown, Minister. Witnesses: Dora Brown and Thomas Brown, both of Mud Bay. [License: P1904, 4/15/1904]

4/27/1904 P1904 - Polk, Robert Caldwell of Tacoma, WA and Allen, Elizabeth Dudley of at Olympia by F. R. Hougard, Rector, St John's Parish. Witnesses: F. M. Caldwell and Eva Caldwell. [License: P1904, 4/27/1904]

EXCHANGE NOTES

by
Jean Laws

The publications mentioned are sent to the Olympia Genealogical Society in exchange for our Quarterly. They are filed alphabetically by state and county in the vertical files in the genealogical section of the Olympia Timberland Library. Some of them are eventually bound and placed with bound periodicals in storage at the Montesano Library and Timberland Regional Library Service Center. Anything in storage can be requested through your local library.

Yakima Valley Genealogical Society March 2012. I was interested in the W.W. High School 1922 listings from the Royal Blue. It includes faculty and seniors. Before my time but familiar local names. Another listing of Wapato H. S. 1920 and alumni in 1913-1919 and where they were living in 1920. Watch for school listings for your area in these publications.

Genealogical Society in SW Pennsylvania October 2012. Lots of local information as usual. Some examples History of Hickory Pa, Washington Co Death records 1893-1900, and a Tale of Washington Co.

Milwaukee County Wisconsin Genealogy Society February 2012. Article *Back Up Your Computer Data* includes ways to do this. A 3-page picture of the 1940 census and what information it includes. Also, a very good article on cousin relationships with table. Take it to your next reunion.

Fort Worth Genealogical Society. This society is playing catch up. We received May Aug and Nov 2009 and Aug and Nov 2011 in one packet. Lots of local info if you are researching this area. Now have Feb 2012 also.

Whitman County Genealogical Society April-May 2012. An article on research in Whitman Co and what is available.

Puget Sound Genealogical Society April-June 2012. The society has several methods to welcome new members. One is a short bio of each one. Another is to feature info on present members on who and why they do genealogy and their special interests. Both of them, should help members to relate to each other at meeting. And they might also be related!

Tama County Louisiana Genealogical Society Apr 2012. They are celebrating their sesquicentennial in July and planning several events This issue features local cemeteries.

South King County News May-June 2012. They have just published the long awaited History of Saar Cemetery and its inhabitants. It has 400 pages on nearly 200 early pioneers in that area including family stories.

Exchanges continued—

Seattle Genealogical Society Spring-Summer 2012. If you are told your immigrant family's name was changed at Ellis Island, don't necessarily believe it. Usually it was changed later by the family for convenience in spelling, pronunciation or to fit in. Also, much about the RMS Titanic including some Northwest family connections. And article on the *Seattle World's Fair: Were You There?*

Minnesota Genealogical Society Spring 2012. Fascinating story about a boy's discovery of an old drawer at his grandparents and what he found. Also, The Rose Bush, memories of a Swedish grandmother.

Texarkana USA Journal Fall-Winter 2011. Tidbits from Nevada County Arkansas 1884-6. These are great sources in this place and time. There is a Nevada County Museum which has information on history, businesses, churches, cemeteries and photos of people and places.

Grays Harbor Genealogical Society April/June 2012. Think you may have American Indians in your family? There are steps you can take short of DNA that may prove or disprove this common family story. Another article that is interesting is studying 1st names in family history. Did you know that Elizabeth has been used by the Irish (Eilish), Polish (Izabella), Iceland (Elisbet) Spanish (Ysabel) Russian (Elizabeta) and Hawaiian. (Elihapeha) and many more, not to mention the many nicknames we use such as Betty, Betsy, Beth, Lizzie etc.

Northeast Washington Genealogical Society April 2012. This society is doing a massive research project of Steven's County people who died in various wars. This must be those who were living there when they enlisted. Short bios of these people are included in some cases.

Mason County Genealogical Society April 2012. A short article reviewing the TV shows on genealogy and how they can help build our genealogy outlining the merits of each.

DO YOU RECOGNIZE THESE PEOPLE?

The photographs shown below were found in a 1938 Olympia High School annual donated to the Olympia Timberland Library last year for the yearbook collection.

Please contact Pat Harper at rbh25@comcast.net if you know who the people are and/or how the pictures can be returned to the family.



FOUND: 1907 STUDENT BIBLE-KING JAMES VERNON

This last winter a tattered old bible was donated to the Olympia Timberland Library. Inside we found a postcard dated 1939, a photograph of group of children, a letter, a pressed four leafed clover and in the center a family record.

I have reproduced these items hoping that someone will claim these family heirlooms. Anyone with information can contact Pat Harper rbh25@comcast.net.

Family Record

Husband's Father Hans Stoltenberg
 Husband's Mother Lena Stoltenberg
 Wife's Father Abraham Williamson Stewart
 Wife's Mother Jerutia White
 Husband Claus Henry Stoltenberg
 Birthplace Clarvport, Iowa Date Feb. 20, 1851
 Wife Annie Elizabeth Stewart Craig
 Birthplace Olympia, Wash. Date July 26, 1854
 Place of Marriage Semiakmes
 Date of Marriage January 28, 1880
 Officiating Clergyman William M. Stewart
 Witnesses _____

Deaths

Names	Dates
<u>Claus Henry Stoltenberg</u>	<u>Mar. 10, 1930</u>
<u>Annie Elizabeth Stoltenberg</u>	<u>Jun. 29, 1930</u>
<u>Carl White Stoltenberg</u>	<u>June 21, 1885</u>
<u>Lena Jernsha Stoltenberg</u>	<u>June 3, 1905</u>
<u>Ruth Meyer Stoltenberg Ogden</u>	<u>Feb. 4, 1934</u>
<u>Harry Stewart Stoltenberg</u>	<u>Oct 6, 1945</u>

Names of Children

Names of Children	Dates of Births
<u>Fred Williamson Craig</u>	<u>Mar. 6, 1874</u>
<u>Lena Jernsha Stoltenberg</u>	<u>Nov. 4, 1883</u>
<u>Carl White Stoltenberg</u>	<u>Nov. 7, 1880</u>
<u>Pearle May Stoltenberg</u>	<u>Dec. 24, 1885</u>
<u>Harry Stewart Stoltenberg</u>	<u>Dec. 18, 1887</u>
<u>George Louis Stoltenberg</u>	<u>Nov. 2, 1889</u>
<u>Margaret Annie Stoltenberg</u>	<u>Feb. 9, 1893</u>
<u>Ruth Meyer Stoltenberg</u>	<u>Jan. 17, 1896</u>

Marriages

Fred Williamson Craig
 to Violet Jellison
 Place and date Fairbanks, Alaska
Pearle May Stoltenberg
 to John Kulsley
 Place and date Slasgo, Montana - Nov. 3, 1917
Harry Stewart Stoltenberg
 to Helen Hemmery - Feb. 2
 Place and date July 23 - 1910 - Everett, Wash.
George Louis Stoltenberg
 to Elvise Hyatt
 Place and date Pacific Grove, Cal. Dec. 23, 1919.
Margaret Annie Stoltenberg
 to John W. Anderson
 Place and date Olympia, Wash. March 1, 1924
Ruth Meyer Stoltenberg
 to Kevin J. Ogden
 Place and date Olympia, Wash. Dec. 26, 1919.

stead of two to be
 on God's side in
 the world, for she
 will be in Heaven,
 where Mother is -
 and I hope will
 all be true till
 God calls us too -
 then will all be
 so glad to all be
 to gether again -
 - your old Auntie loves you.

would be God's child
 so she could go to Him.
 Her Mother and Daddy
 are so lonesome with
 out her but they
 are glad she will be
 safe in God's care for
 always and Rev. 2:14
 will be true for her.
 We will lay away her
 body to morrow but
 her spirit will go to God
 seems to me you will
 have to be even more
 willing than ever to
 do God's way and give
 your testimony for God
 for there will be only
 one little girl now in -

my dear little girl,
 I suppose you have
 heard that God
 has called Betty
 usick home to be
 with Him forever.
 We are all so glad
 that she made
 her choice so she

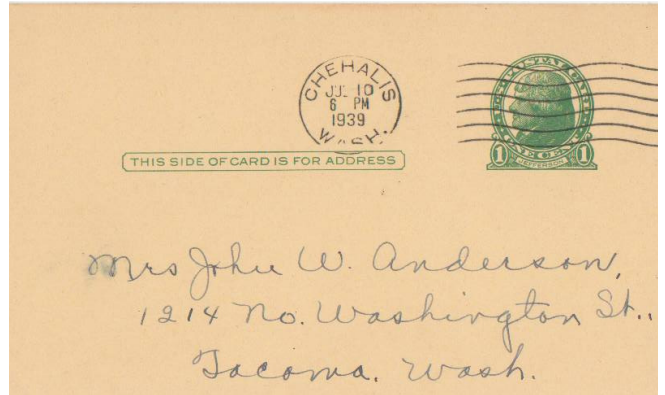

Now now -
 Dear old Snuggler -
 Just to say all is OK
 here this A.M. & hope its
 the same here. It's a
 beautiful morn. Dad is
 at work, Johnnie is being
 straws berries (some talk)
 & his & I are going to pick
 a few late s. berries and
 a few rasp. berries - I en-
 joyed I Tim 2:8 - and Pa.
 24 - makes me wonder
 what how clean our
 hearts are a few spiritual
 our prayers are. The
 day after my and I so
 of all the things in the
 world to be seen. The time
 the kids just say "take time
 to be beautiful. Wonder
 what about our spirit -
 Still love you kids - Babe.



The following pages from the *Olympia City Directory 1923-24* are continued from the April 2012 OGS Quarterly. This series started in July 2008. The original of this book is at the Olympia Timberland Library.

118

Olympia
Pattern
Works

(E. J. Grenier)

Patterns
for Iron
Brass and
Steel
Castings

ESTIMATES
GIVEN

100 N.
Washington

Telephone
1210

OLYMPIA

TALCOTT BROS. JEWELERS and OPTICIANS

Manufacturers Notary, Lodge and Corporation Seals

424-26 MAIN STREET Established 1872 OLYMPIA, WASH.

(1923-24) R. L. POLK & CO.'S

O'Hare Agnes mach opr Olympia Knitting Mills r 914 E 2d
 O'Hare Delia (wid Harry) h 914 E 2d \$1632
 O'Hare James \$530
 O'Hare Norman (Katherine) lab h Tumwater \$220
 O'Hare Theresa r 914 E 2d
 O'Haro Ambrose r 312 Columbia
 Olafson O h RD5 \$562
 Olberg O \$110
 O'Leary Daniel (Hope C) h 310 W 15th \$1150
 O'Leary John J (Mary L) city phys and health officer Capital Natl Bank bldg h 103-1310 Main \$950
 O'Leary Jos P (Florence) acct h 230 Sherman av \$464
O'LEARY THOS L (Marion S) Lawyer Capital Natl Bank Bldg, h 1525 Columbia, Tel 135
 Oling Carl lab Olympia Veneer Co r 505 Jefferson
 Oling Oscar lab Olympia Veneer Co r 511 Davis
 Oljeski Frank (Ruth) lab h 12-717 Jefferson
 Olmstead Paul L C real est 213½ E 4th r do
 Olmstead Ralph J h RD2 \$210
 Olmstead Louis H (Anna) contractor 407 W 4th h 302 Sherman av \$346
 Olsen Martin (Emily) tlr Dodge & Lindley h RD4 \$990
 Olsen Orville M (Hazel) teller Olympia Natl Bank h 1209 East Bay av \$588
 Olsen Albert E (Minnie E; Arthur & Olson) h 1604 E 4th \$284
 Olson Axel h RD5 \$270
 Olson Berndt A (Hilda) chf eng Olympia Veneer Co h 913 Glass
 Olson C A h RD3 \$688
 Olson Edythe tchr High Sch r 1210 Franklin
 Olson Geo r 312 Columbia
 Olson Geo A (Ella A) firemn Olympia Door Co h 1907 E 3d \$114
 Olson Ragnhild tchr High Sch r 201 E 11th
 Olympia Apartments 410½ Main
OLYMPIA AUTO SERVICE STATION (The House of Service), S Senter Propr, Cars Washed, Polished and Thoroughly Lubricated 508 Columbia, Tel 1047 (See right side lines)
OLYMPIA AUTO SUPPLY CO, H N Sticklin Mgr, Automobile Supplies and Vulcanizing 221 E 4th cor Franklin, Tel 256
OLYMPIA BAKERY (E T Sandison, Edward Thompson), All Kinds of Pastry, Irish and Sally Ann Bread 208 E 4th, Tel 577
OLYMPIA BATTERY COMPANY, Cornelius Post Mgr, Official Willard Service Station, Battery Experts, Repairing, Recharging and New Batteries, Automotive Electrical Repairs 505 Franklin, Tel 297 (See bottom edge)
 Olympia Boiler Works (Danl F Glass) 210 Champion
 Olympia Box & Package Co E J Lawler pres Water ft 10th
OLYMPIA BUILDING & LOAN ASSOCIATION, C H Springer Pres, Millard Lemon V-Pres, Geo A Hall Sec, 5th nw cor Washington, Tel 149

Olympia City Directory continued

MUNSON for DRUGS

F. G. MUNSON DRUG CO.

126 EAST FOURTH Telephone 6 OLYMPIA, WASH.

OLYMPIA CITY DIRECTORY (1923-24)

OLYMPIA BUSINESS COLLEGE, Rose F Dietz Prin-Mgr, Wm E Dietz Sec, Kneeland Hotel Bldg 4th cor Main, Tel 210 (See left top lines)

Olympia Cafe (Samuel Klimo John Baretich) 122 E 4th

OLYMPIA CANNING CO, Mark Ewald V-Pres-Mgr, Canners of Washington Fruit and Vegetables 1st ft Columbia, Tel 600

Olympia Cash Market (Hans Lygum L P Cole) meats 210 W 4th

OLYMPIA CHAMBER OF COMMERCE, Martin Gottfeld Pres, B F Hume Sec, 412 Main, Tel 227

Olympia Chronicle M D Abbott publ 111 W 6th

Olympia Credit Assn Lawrence Portman sec Walker bldg

OLYMPIA DAILY RECORDER, Washington Recorder Publishing Co Publr, 302 Main, Tel 58 (See p 2)

OLYMPIA DOOR CO, C H Springer Pres, G A Aetzel V-Pres, 2d and Jefferson, Tel 78 (See left top lines)

Olympia Egg Farm (Chas Allen Guy Rogers) RD5

OLYMPIA FIR LUMBER CO, Robin Adair Mgr, West Bay Av, Tel 161

Olympia Fire Dept W W Rogers chief 3d and Main

OLYMPIA FOUNDRY CO (Geo J Bachman, W L Phillips), Manufacturers of All Kinds of Gray Iron Castings, Brass, Bronze and Aluminum, Logging and Mill Work a Specialty 1st and Main, Tel 138

Olympia Garage Co (Henry Bolender L J Curtis) 5th cor Columbia

OLYMPIA GAS CO, L R Crispin Local Mgr, 617 Main, Tel 298

Olympia Golf & Country Club 3 m e Olympia on Pac Highway
Olympia Hardware Co Inc F G Blakeslee pres S R Holcomb sec-treas 323 Main

Olympia High School Main bet 12th and 13th

Olympia Junk Co (Morris Berkowitz) 6th and Columbia

Olympia Knitting Mills Inc G W Ingham pres H L Whiting sec-treas-mgr Jefferson bet 5th and 6th

OLYMPIA LIGHT & POWER CO, L B Faulkner Pres-Mgr, M E Saltzman (Washington D C) 1st V-Pres, P M Troy 2d V-Pres, Wm Hawkes Treas, J T Otis Sec, 523 Main, Tel 23-200, Plant Tumwater

Olympia Loan Co (Christian Nommensen) 603 E 4th

Olympia Machine & Engineering Works F L Dupea mgr 119 Main

OLYMPIA MIMEOGRAPHING CO (C H and Mrs Mabel Kirby), Public Stenographers, Mimeographers, Addressing and Mailing, Lists Furnished 116 E 6th

OLYMPIA MONUMENT WORKS (C D Gray), Manufacturers and Dealers in Marble and Granite Memorials, Opposite Masonic Cemetery, Tel 1029-J-5 (See right side lines)

Olympia Music House (P R Stebbins) 107 E 5th

119

**SPECIAL
MAILING
LISTS**

**Of
individuals
not in
Business
Classified
to meet the
requirements
of any line
of Business**

**—
LIST and
SERVICE
Department
—**

**R. L.
POLK
& CO.
Inc.**

**71
Columbia
Street**

**SEATTLE,
U. S. A.**

Olympia City Directory continued

120

BARNES GARAGE Gas, Oils, Tires, Accessories and Vulcanizing

FRED BARNES, PROP.
DISTRIBUTORS MILLER TIRES—USED CARS SOLD

Phone 335

FIFTH and COLUMBIA STS.

OLYMPIA, WASH.

ROSE A. DIETZ
Principal

OLYMPIA

W. E. DIETZ
Secretary

BUSINESS COLLEGE

Shorthand—Typewriting—Bookkeeping—Civil Service
Kneeland Bldg., Fourth and Main Sts. Phone 210 Olympia, Wash.

(1923-24) R. L. POLK & CO.'S

OLYMPIA NATIONAL BANK, O M Green Pres, P M Troy V-Pres, Earle M McCroskey Cashr, Sheridan R Jones Asst Cashr, Olympia National Bank Bldg 5th ne cor Main, Tel 808 (See backbone)

Olympia National Bank Building Main ne cor 5th

OLYMPIA OPTICAL CO (Ruth H Johnson), Optometrists, Have Your Eyes Examined, Lenses Duplicated 619 Main, Tel 1195 (See right top lines)

Olympia Oyster Co O C Hanson mgr W 4th and Tilton

Olympia Oyster Co's Dock W 4th and Tilton

OLYMPIA OYSTER HOUSE (Chas S Kay), Oysters, Waffles and Short Orders, Open All Night 432 Washington

OLYMPIA PACKING CO (J G Zamberlin), Fresh Fish, Shrimps, Clams, Oysters, Etc 405 Water, Tel 133

OLYMPIA PATTERN WORKS (E J Grenier) Patterns for Iron, Brass and Steel Castings, Estimates Given 100 N Washington, Tel 1210 (See left side lines)

OLYMPIA PUBLIC LIBRARY, Elizabeth Satterthwaite Librarian, Franklin cor 7th

Olympia Repair Shop (Chas Lindley) 234 W 4th

OLYMPIA SAFE DEPOSIT VAULTS (Talcott Bros), 424-26 Main (See left top lines)

OLYMPIA SHINGLE CO INC, L E Henry Pres, L A Lamere Sec-Treas-Mgr, ft Washington, Tel 117

Olympia Storage and Warehouse Co basement Hotel Mitchell

Olympia Stove Repair Shop (Geo B Wagner) 414 E 4th

OLYMPIA-TACOMA AUTO FREIGHT CO (A R Conant, Leo F Schmidt), Express Freight Service Between Olympia and Tacoma, Three Round Trips Daily 204 E 3d, Tel 1002

Olympia Trades Council meets 1st and 3d Wednesdays in Eagles Hall

Olympia Tug & Barge Co (A J Weston) Columbia and A

OLYMPIA VENEER CO, Edward E Westman Sec-Treas, We Specialize in Fir Panels 3d and Jefferson, Tel 374

OLYMPIAN MARKET & GROCERY (J V LaFontaine), Staple and Fancy Groceries, Vegetables and Meats 420 Main, Tel 100

Olympic Auto Machine Works (Albert L Miller L W Hollingsworth) 5th cor Columbia

OLYMPIC HOTEL (Wm Cook), Electric Light, Steam Heat and Bath, Hot and Cold Water in Every Room 4th cor Franklin, Tel 578

Olympic Stables T J Hinchcliffe mgr 419 Columbia

O'Neil Mary r 211 Plum

O'Neil Wm (Lydia) lab h RD5

O'Neil Wm H (Eilene) flmn L E Titus r 512 E Pacific

Opdycke Albert L (Florence M) slsmn h 217 E 15th \$250

Oppenheimer Belle r 216 E 9th

Oregon-Washington Railroad & Navigation Co Edw Kevin pass and frt agt depot 4th se cor Adams

O'Reilly J L yardmn O Fir Lbr Co h Cushing nr Harrison

O'Reilly Vern lab O Fir Lbr Co r J L O'Reilly

Orr Chas E lab City Water Dept h RD2 \$394

Olympia City Directory continued

OLYMPIA OPTICAL CO.

(RUTH H. JOHNSON)

Have Your Eyes Examined—Lenses Duplicated

619 MAIN STREET Telephone 1195 OLYMPIA, WASH.

OLYMPIA CITY DIRECTORY (1923-24)

Orr Fred lab Panama Lbr & Shingle Co h 1620 Conger av \$26
 Osborn E lab TLMCo h Tumwater
 Osborn F A \$260
 Osborn John r 312 Columbia
 Osborn Melvina (wid S W) r 411 E 5th
 Osborne Bertha Mrs flwn Olympia Knitting Mills Inc h Tumwater
 Osborne Leo (Bertha) cook h Tumwater
 Osborne R S \$74
 Osburne H A r 48-717 Jefferson
 Ostby Arthur h RD3 \$340
 Ostrander Fannie F (wid John Y) r 212 E 14th
 Ostrander Raymond E clk Attorney General r 316 Washington
 Oswald Mary (wid Henry) h 115 Puget
 Otis Clarence W (Maude M) h 201 E 14th
 Otis John T (Marie T) mgr Otis & Brown sec OL&PCo h 203 E 18th \$506
 Otis Leota B tchr r 203 E 18th
 Otis Paul emp L C Maecke r 201 E 14th
 Otis Virgil driver r 203 E 18th
 Otis & Brown J T Otis mgr real est 422 Washington
 Ouellette Louis P (Elizabeth) civ eng 113 E 5th h 118 W 10th
 Ouellette Margaret r 118 W 10th
 Ouellette Pierre r 118 W 10th
 Ouellette T ydmn Herman Mallory h Black Lake
 Ouellette Victor R student r 118 W 10th
 Overhulse Alice (wid Jas F) h 1206 Hays av
 Overhulse John M (Emma S) plstr h 1305 Harrison av \$170
 Overton Eugene E (Cora S) h 401 E 15th \$3600
 Overton Hubert E r 401 E 15th
 Owen Ada M clk Harris Dry Goods Co r 1304 Jefferson
 Owen Al A (Lottie E) lab Olympia Door Co h cor Madison and Mitchell
 Owen Chas B (Eva C) janitor h 218 Plum \$130
 Owen Wm P Rev (Ottila) h 1204 Jefferson
 Owens Henry G (Lena) meatctr Olympian Market & Grocery h 2022 E 4th
 Owings Frank C (Mary H) lawyer Capital Natl Bank bldg h 1512 Main \$1130
 Owings Mary M student r 1512 Main
OWL CIGAR STORE (Geo Sullivan), Cigars and Tobaccos, Confectionery, Fountain Lunch 405 Main, Tel 68
 Pace John W \$800
PACIFIC COAST COAL CO, Herman Mallory Agt, Main and A (See back cover)
 Pacific Coast Investment Co F M Kenney pres P G Schmidt v-pres basement Hotel Mitchell
PACIFIC ELECTRIC CO, Jack Annis Mgr, The Electrical Supply House of Olympia, Home of the "One Minute" Washer, All Kinds of Electrical Appliances and Labor Saving Devices 309 E 4th, Tel 847 (See front and back covers)

121

Good Eats Cafe

"It's the Coffee"

We Specialize in
STEAKS
 and
CHOPS
 and
OLYMPIA OYSTERS

"Quality and Service" is Our Motto

PRIVATE BOOTHS

119 E. 4th

Telephone 995

OLYMPIA

Olympia City Directory continued

122

MODERN PLUMBING COMPANY

PLUMBING, HEATING AND REPAIRING

OLYMPIA, WASHINGTON

412 East Fourth St.

TELEPHONE 544

C. H. SPRINGER, Pres.

G. A. AETZEL, Vice-Pres.

OLYMPIA DOOR CO.

Established 1887—Incorporated 1897

Manufacturers of Pacific Coast Timber Products

OLYMPIA

(1923-24) R. L. POLK & CO.'S

Pacific Fruit & Produce Co Wesley F Crawford mgr 505 Columbia

Pacific Steamship Co J C Percival agt Percival's dock

Pacific Telephone & Telegraph Co, A E Boyles mgr 211 E 5th

Packard Harold janitor Garfield Sch h Westside

Packard Pearl Mrs r 1634 Spring

Padget R Albert (Anna C) barber Thomas Bendel h Wildwood Park RD5

Page Andw O h RD3 \$768

Page Frank (Lillie) millwkr Panama Lbr & Shingle Co r Bowman av

Page Lafayette R (Bertha N) sawyer h 216-218 E 4th

Page Meritt L h RD2 \$1480

PALACE MARKET, Hugh J Munro Mgr, U S Inspected Meats, Fish and Oysters, Everything the Best 127 E 4th, Tel 93

PALATINE INS CO OF LONDON, Wilson & Hunter Agts, 306 E 4th

Palmer Arthur M h 216 Plum

Palmer E T h RD4 \$688

Palmer Jesse R clk PO h 407 Quince \$214

Palmer Mildred mach opr Olympia Knitting Mills r 407 Quince

Palmquist Harry E (Effie) driver Daylight Bakery h 601 Union \$260

Palo Thos J (Ruth E) whsemn SOCo h 715 Franklin

Panama Lumber & Shingle Co A W Deming supt West Bay av

Pankey Edw F (Bertha M) pntr h 1120 E 10th \$214

Pantorium Dye Works (W H Williams) 511 Main

Pape Fred T supvr State Div of Forestry r 503 Main

Papiez Jas (Francis) lab HMcCLCo h 703 East Bay av

Paquin Eli h RD3 \$56

Parker Arthur A (Dora E) insp h 1407 East Bay av

Parker Carrie B (wid David G) h 1201 Eastside \$230

Parker Eleanor sten r 1407 East Bay av

Parker Emmett N (Emma G) associate justice Supreme Court h 1621 Sylvester \$1380

PARKER THEODORE (Helen B), Asst Cashr Capital National Bank, h 2715 Main

Parker Veva student r 1407 East Bay av

Parker Wallace D mach r 1407 East Bay av

Parkins Clair S sawyer Capital Lbr Co r 906 E 4th

Parr Harry L (Evelyn G) lawyer 103 E 5th h 1508 Columbia \$1850

Parrette Robt J h RD5 \$86

Parrott Blaine (Florence) carp h Ridge nr Prospect

PARROTT DAVID G (Elizabeth; Parrott & Hahn), h 116 W 19th

Parrott Fred L lab h 6th and Wilson

PARROTT & HAHN (D G Parrott, W F Hahn), General Machinists, Saw Mill and Loggers Supplies, Shafting and Boxes, Bushings, Bronze and Automobile Axle Steel 309 W 4th, Tel 213 (See front and back cover)

Parse Geo W h RD3 \$1478

Olympia City Directory continued

The Leach Insurance Agency

GENERAL INSURANCE

Fifth, N. W. Cor. Washington Phone 149 Olympia, Wash.

OLYMPIA CITY DIRECTORY (1923-24)

PARTLOW HENRY W (Ellen M), Physician and Surgeon
Capital National Bank Bldg 4th cor Main, Tel 214, h Co-
lumbia cor 11th, Tel 239

Partlow Kenneth L (Gladys) phys Capital National Bank bldg
h 217 W 20th \$1430

Pashalides John confr 311 E 4th r 308 do \$400

Passage Margaret tchr r Hotel Mitchell

Pastime Club (W A Phillips) cigars 218 E 4th

Patnude Chas A (Blanche B) plstr h Frederick nr 6th RD2 \$80

Patnude Geo W lather r J A Patnude

Patnude Jos A (Mabel) contr 9th and Frederick RD2 h do \$392

Patsy Fred logger r 402 Franklin

Patten Mazie wtrs r 1040 Jefferson

Patterson Arthur C (Edna) well driller h 7th and Oak \$504

Patterson Bessie Mrs atndt W L Brigford h 8th and Oak

Patterson Chas A (Helen) foremn State Printing Office h 906
Franklin \$350

Patterson Wm S (Margaret V) appr State Pritning Office h 7-
310 E 8th

Pattison Jane (wid Jas) h 1007 E 2d

Pattison Jas W (Annie) sawyer HMcCLCo h 906 West Bay av

Paulk John W real est 432 Washington h Tumwater

Paulk J W Earl (Rosa) mech h 1006 Langridge \$540

Paulk Paul (Ella F) chf dep co clk h North Olympia \$350

Paulk Pearl E music tchr 213½ E 4th r J W Pauk

Paulsen Martin dairy h RD4 \$700

Paulson Gilbert H dftsmn State Reclamation Division r 1016
Main

Pavlik Hazel M wtrs r 228-218 E 4th

Pavlik Helen V photog h 228-218 E 4th

Payn Asenath M B (wid Elias J) h 501 N 4th

Payne Fred \$200

Payton Samuel r 320 E 4th

Peak Marion M (Mary Z) plmbr h 305 E Union

Fearce Wm W (Nettie) logger h Tumwater \$460

Pearson B A h RD4 \$1126

Pearson Chas E (Agnes C) sawyer State Capital Shingle Co h
330 Foote

Pearson Jas section foremn OWR&NRy h 6th nr Jefferson

Pease Elizabeth I (wid Geo W) h 713 E 3d

Peasley Lyle H logger r V L Peasley

Peasley Vernon L (Mary E) logger h Tumwater \$400

Peck Ben (Minnie) timber cruiser h 208 W 14th \$1650

Peckenpaugh Sylvanes h 410 E 7th \$700

Pecker Edwin L clk r Henry Pecker

Pecker Henry (Louisa) lab h Tumwater

Pecker John lab r Henry Pecker

Peckley F r 312 Columbia

Pecore Chester W (Geneva) eng U S Surv Gen h 303-1310 Main
\$300

Pedersen Anna K (wid Anthon) r 412 Eastside

Pedersen E A lbr inspr r 607 Main

Pederson Alma dom 307 W 15th

123

Advertising

in the

CITY
 Directory

 ||
PAYS

 ||
90
PER
CENT

 of our
 patrons
 renew their
 advertising
 with little
 if any
 solicitation
 About
 as much
 as says
 they're
 satisfied,
 doesn't it?

GENEALOGY CAFE

NEW TIMES

*Every Third
Thursday & Saturday
1-3 PM*

**OLYMPIA TIMBERLAND LIBRARY
313 8TH AVENUE SE—352-0595
AND THE
OLYMPIA GENEALOGICAL SOCIETY**





**OLYMPIA GENEALOGICAL SOCIETY
APPLICATION FOR MEMBERSHIP**

Name: _____

Maiden Surname: _____ Spouse's Name: _____

Address: _____

City: _____ State: _____ Zip+4: _____

Telephone: (_____) _____

E-mail: _____

Do you need a ride to the meetings? _____

Single Membership \$20.00 per year (Membership year is from Sep 1 to Aug 31)

Family (one newsletter) \$25.00 per year

New Membership _____ Renewal _____ Reinstatement _____

Please enclose S.A.S.E. if you want a receipt and membership card mailed.

Send this form and check
(payable to OGS) to:

Olympia Genealogical Society
P.O. Box 1313
Olympia, WA 98507-1313

OGS PUBLICATIONS FOR SALE

1910 CENSUS INDEX, THURSTON COUNTY, WASHINGTON	\$15.00
1889 CENSUS, THURSTON COUNTY WASHINGTON TERRITORY	\$15.00
THURSTON COUNTY WASHINGTON BIRTH RECORDS, 1891-1907	\$10.00
NEWSPAPER GENEALOGICAL ABSTRACTS, 1891-1907	\$20.00
OGS SURNAME INDEX, 1999	\$23.00

Postage and handling for first book is \$5.00. Additional books to the same address, are \$2.00 each. Send orders to: Olympia Genealogical Society

PO Box 1313
Olympia, WA 98507-1313

The Olympia Genealogical Society is selling duplicate books from its collection at:

www.amazon.com/shops/OlyGenSoc

All proceeds will go to buy additional materials for the collection which is housed at the Olympia Timberland Library in Olympia, Washington.

DEADLINE FOR THE OCTOBER QUARTERLY IS SEPTEMBER 15, 2012.

THANK YOU

OLYMPIA GENEALOGICAL SOCIETY
PO BOX 1313
OLYMPIA, WA 98507-1313

Non-Profit Org.
U.S. Postage
PAID
Olympia WA
Permit No. 148